

Project Statement

Shared Accommodations for seniors and students
has the potential to provide a rich and enhanced
experience for both groups.

"If you plan on being anything less than
you are capable of being, you will
probably be unhappy all the days of your
life." – Abraham Maslow

How did we get here

Changes in family structure
Increased life expectancy
Increased emphasis on higher levels of education
Baby boom
Education boom

Students

Peak physical condition
Brains are specializing
Perceived isolation
Diminished satisfaction from relationships
Experiment with relationships
Gaining experience
Emotional loneliness
Focus on changing situation
Focused attention

Senior

Declining physical condition
Brains are adapting
Social disconnectedness
Enhanced satisfaction from relationships
Purposely seek positive relationships
Maximizing satisfaction
Social loneliness
Focused on changing self to suit situation
Widened attention – increased creativity

Project Driver

Mutually beneficial
relationships shaped by the
common experience of life
transitions lead to focus on
self-actualization and growth.

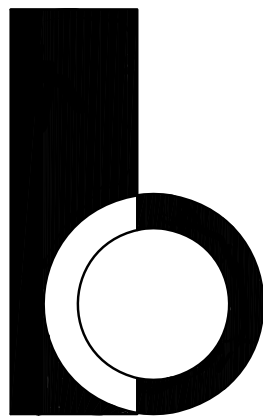

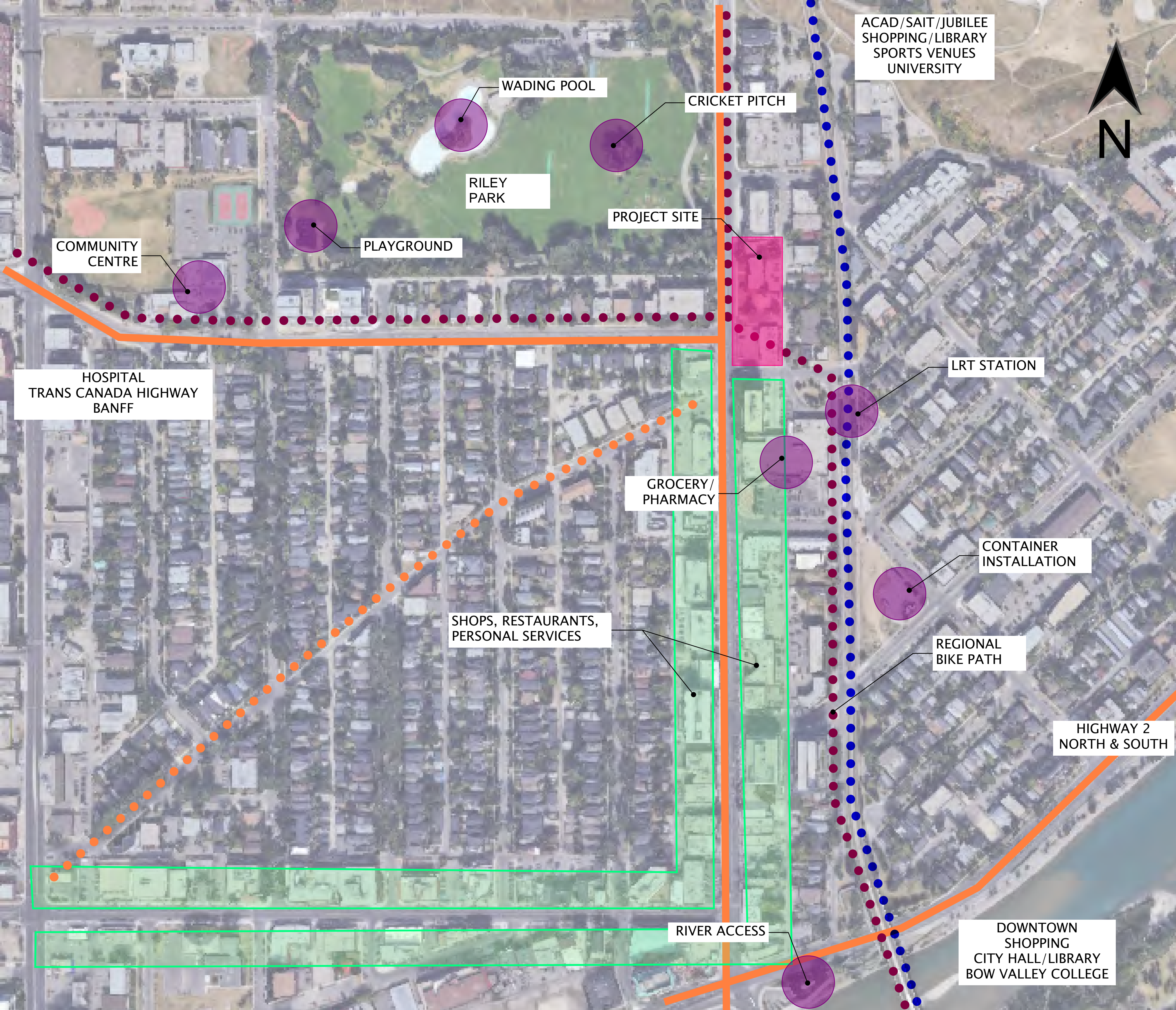

CONTEXT PLAN – N.T.S.

CONTEXT PLAN



CONTEXT ISOMETRIC



SITE PHOTO

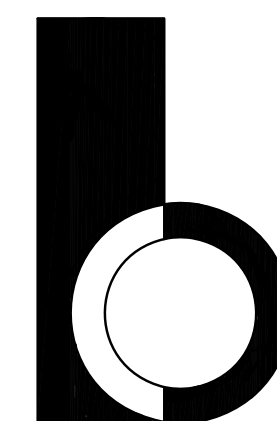

RAIC 690B - DIPLOMA PROJECT
 BART OTWINOWSKI
 AB-06006-CAL

Concept

Shared accommodations for seniors and students has the potential to provide a rich and enhanced experience for both groups.

The "Forest Bath" connects the two groups around a common experience while symbolizing life transitions & growth. It pulls nature into the built environment to make it a significant component of the project's design.

The experience of the forest bath translates to tall slender structural elements supporting a multi level canopy that filters light and provides support for planting.

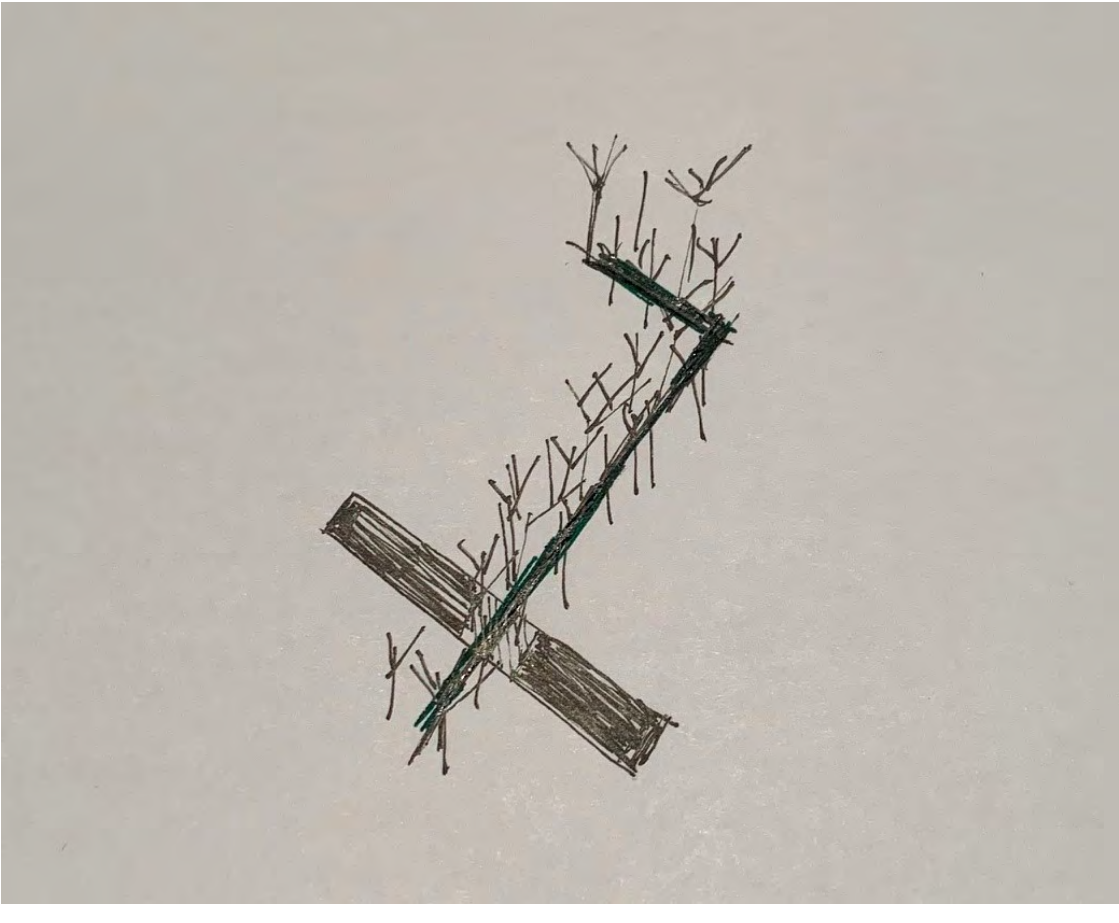
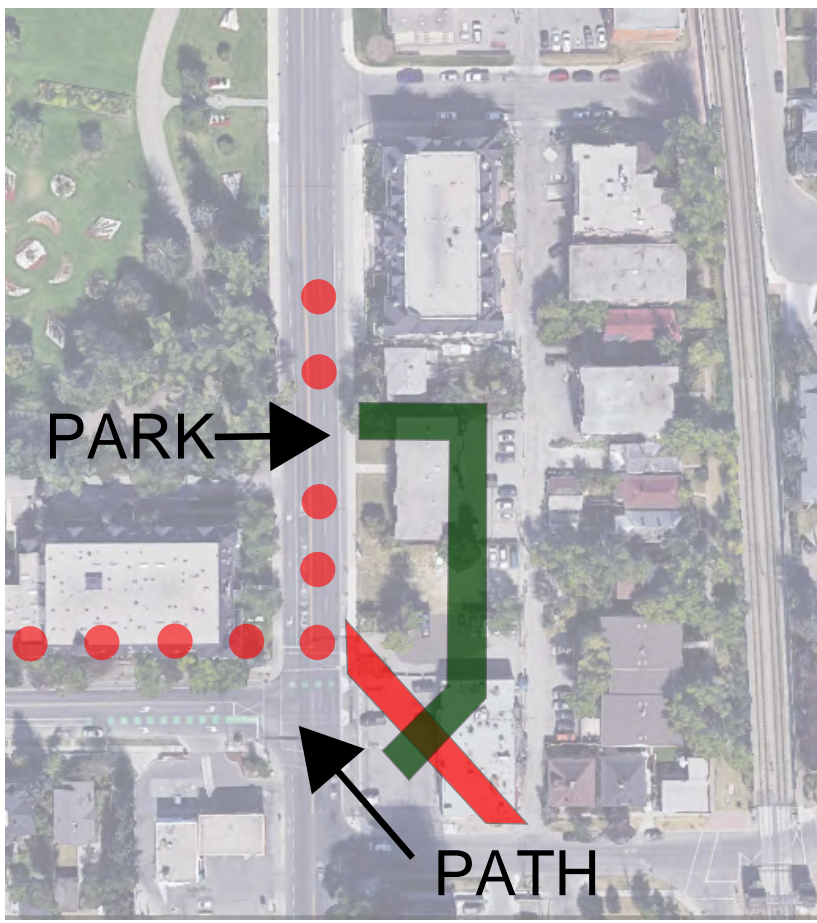
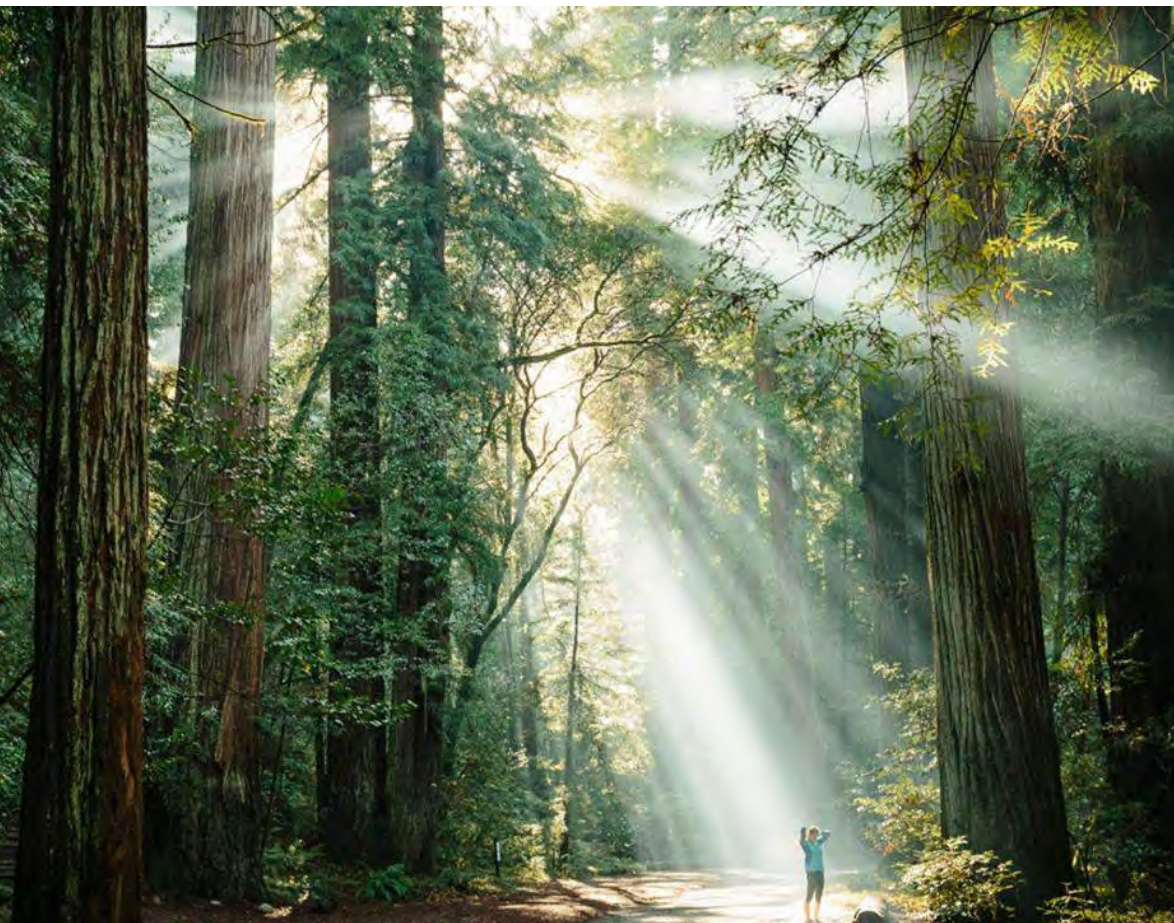

Project Goals:

Appeal to a diverse population of seniors and students to promote a social environment with a variety of backgrounds, interests and personality types.

Promote formal and informal opportunities for engagement, interaction and exchange between seniors and students that facilitate the development of intimate relationships.

Promote formal and informal opportunities for engagement, interaction and exchange with surrounding community.

Promote choice, self governance and active participation where residents are agents in their own lives rather than passive recipients of services.

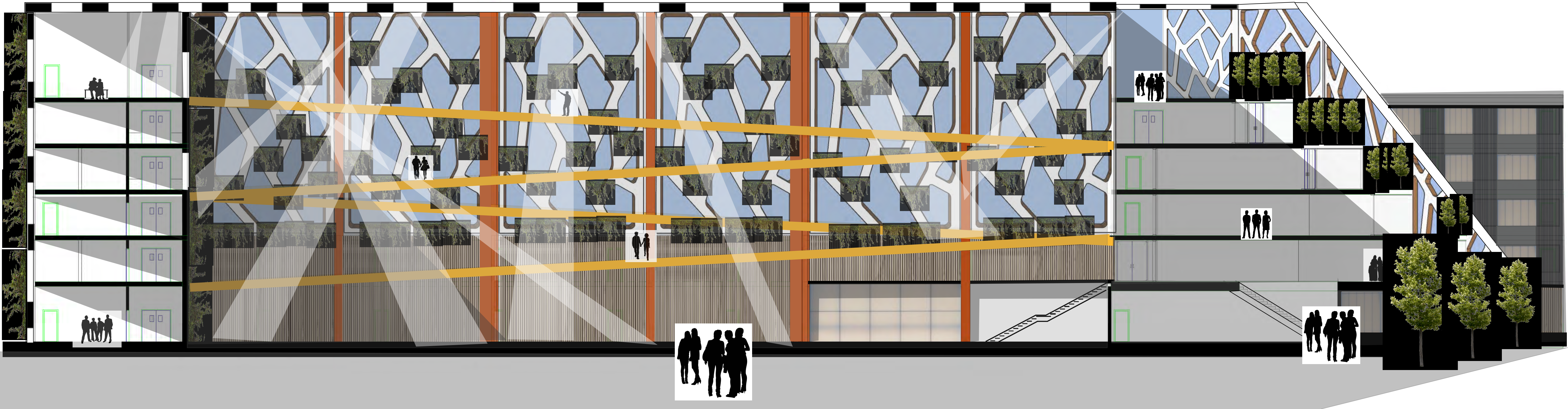
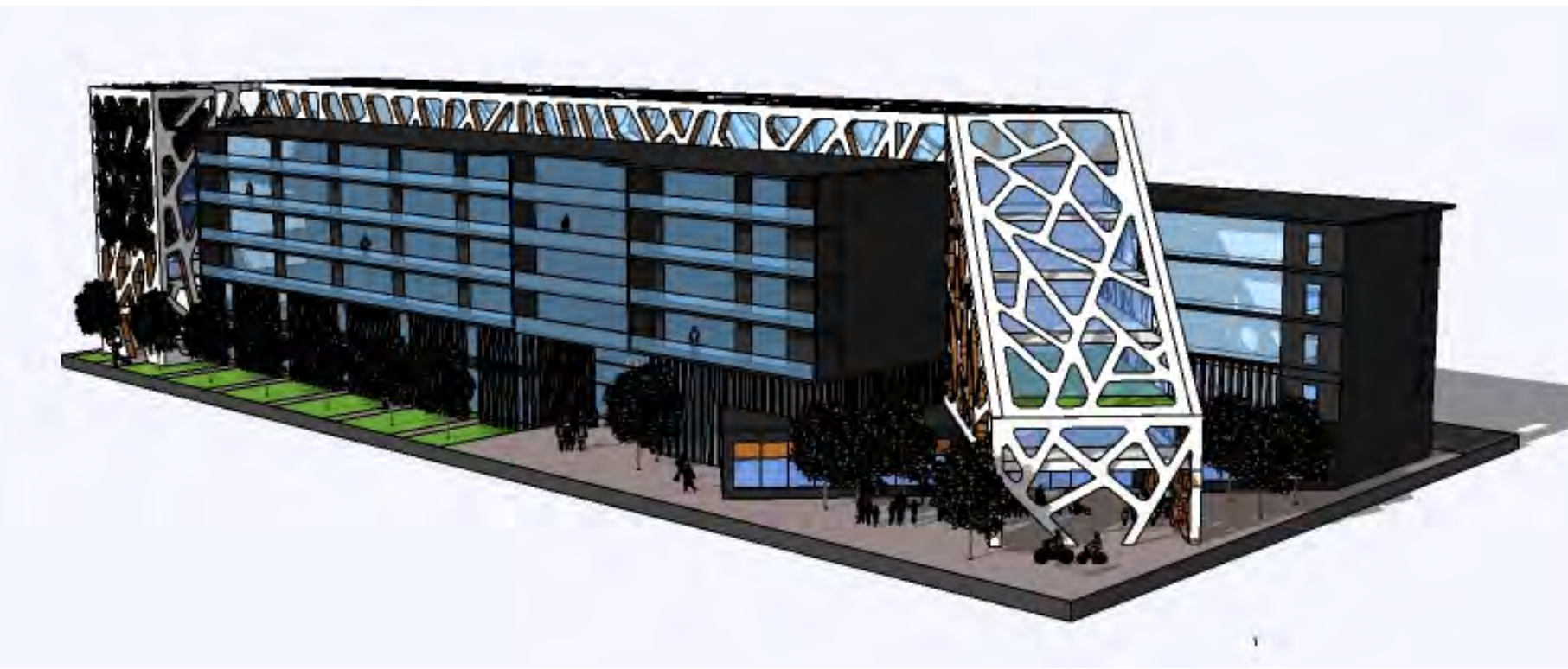
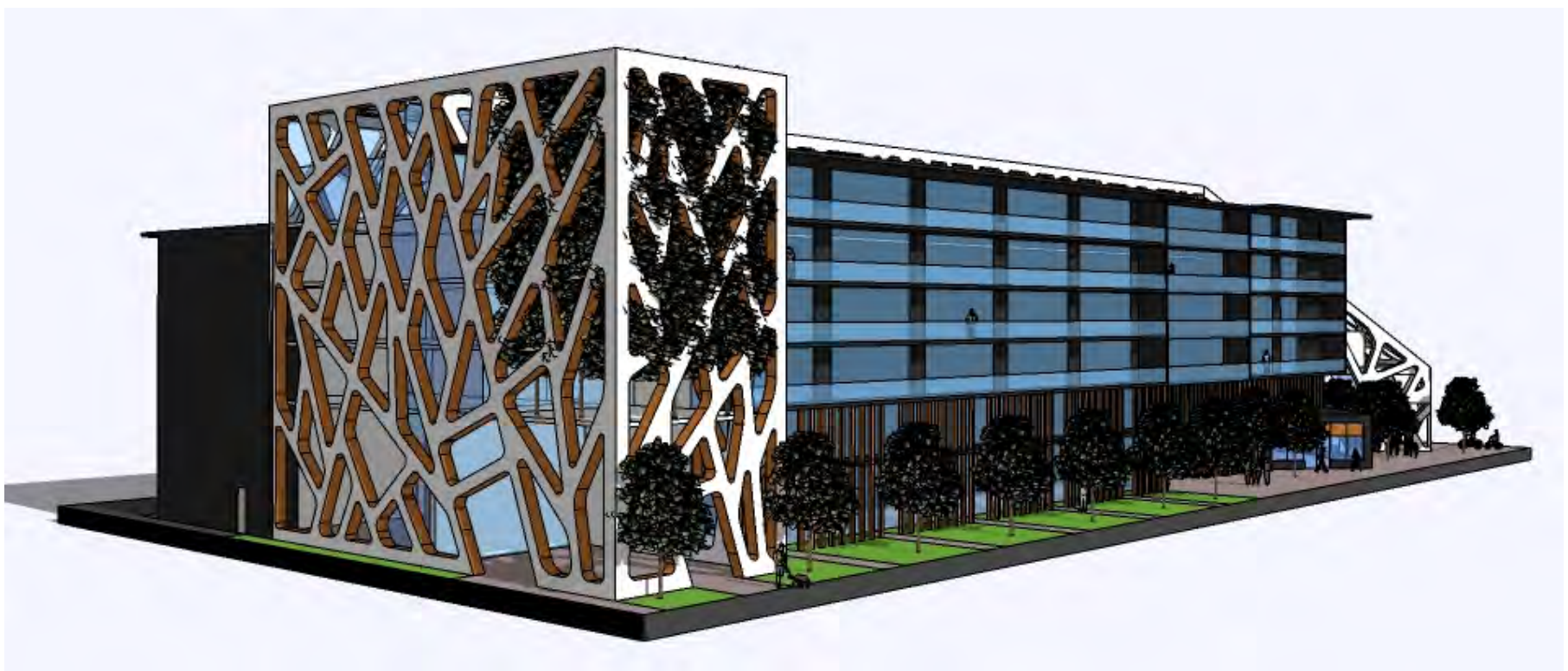

PROJECT OVERVIEW

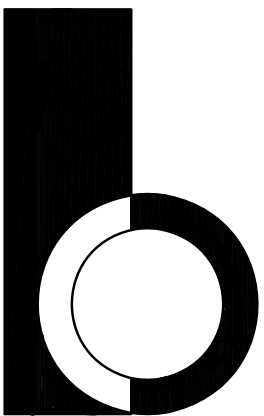

RAIC 690B - DIPLOMA PROJECT
BART OTWINOWSKI
AB-06006-CAL

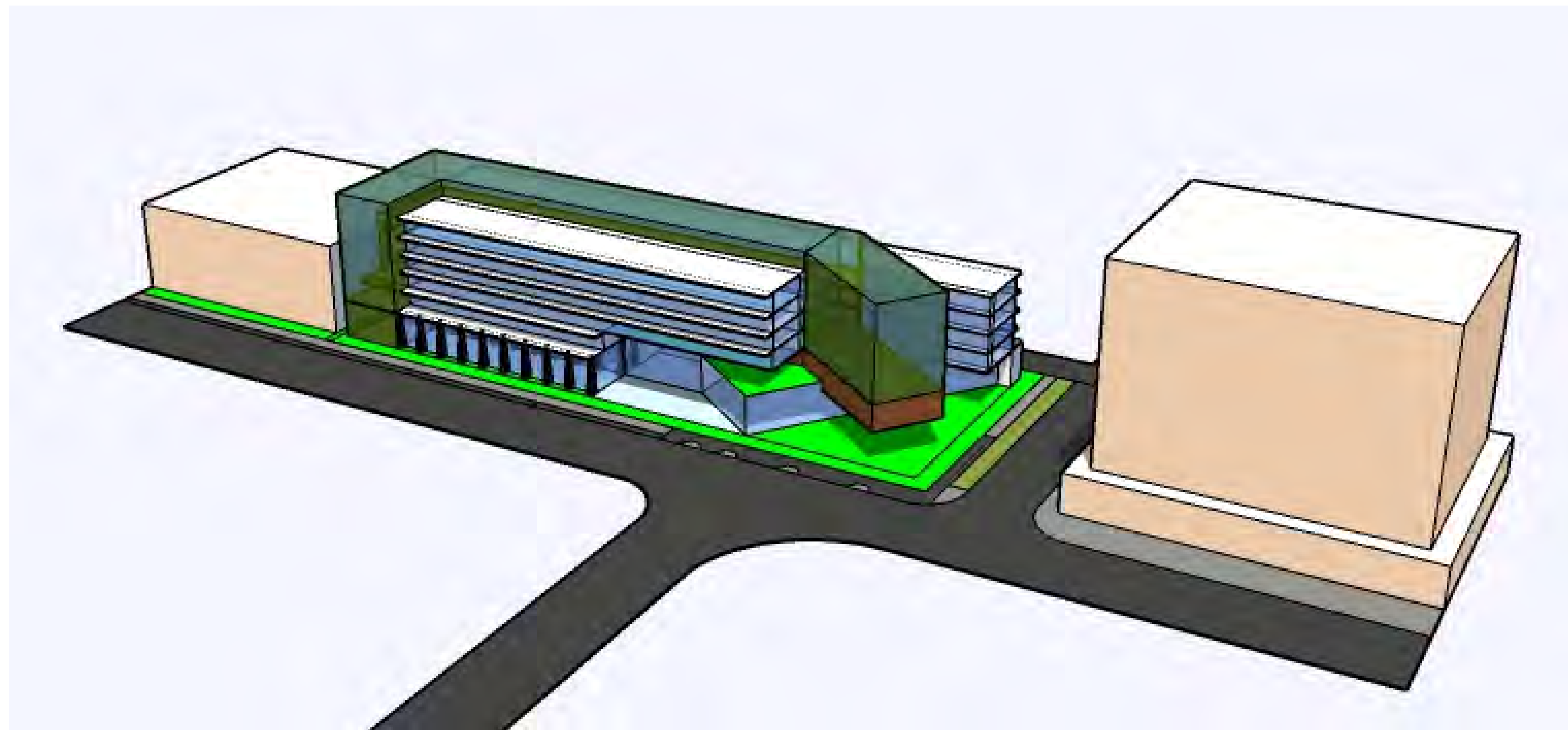
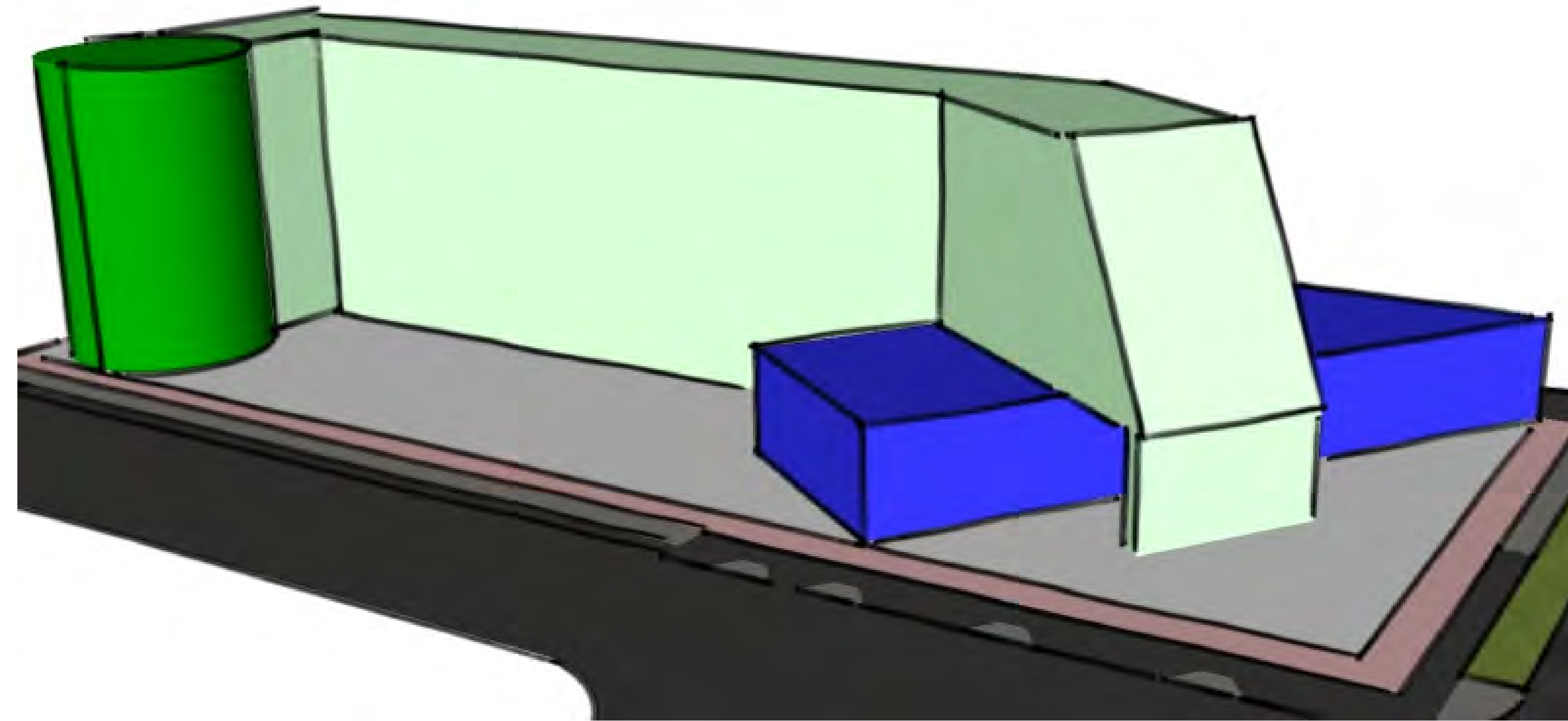
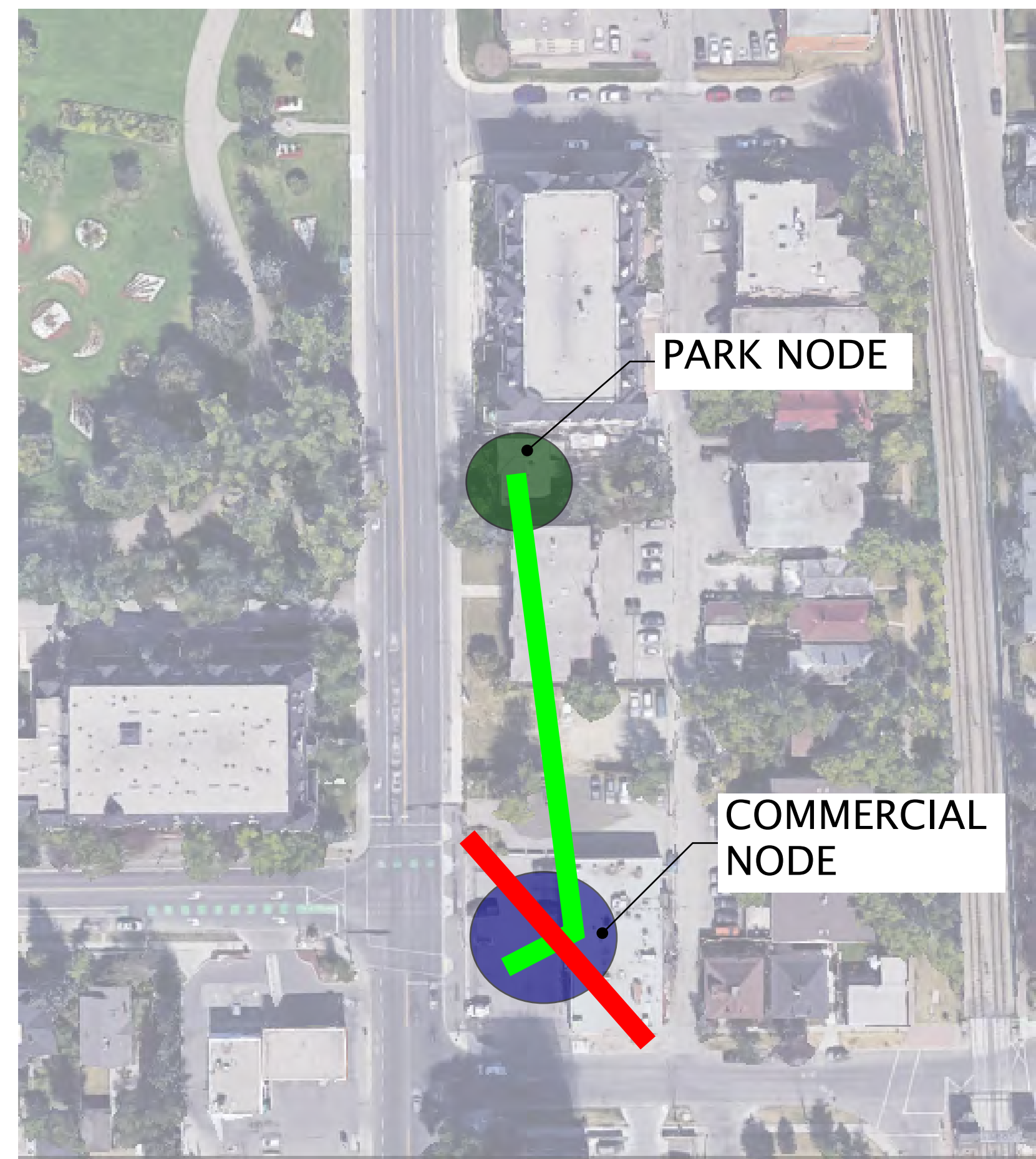
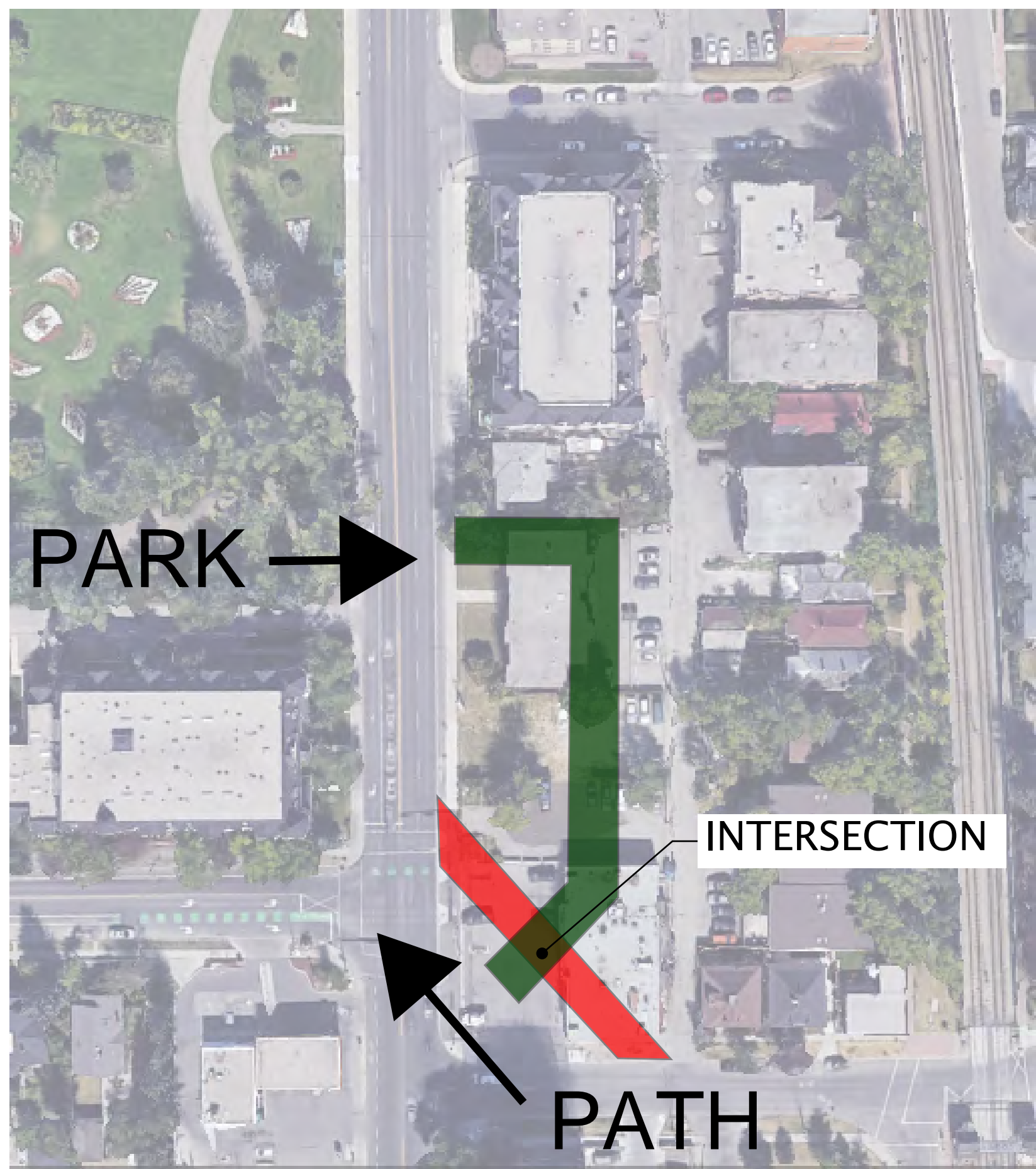

ZONING & SITE INFORMATION

Current Zoning: C-COR-F2.8H13 / MC-2
 Building Height Allowed: 13m on C-COR / 16m on MC-2
 F.A.R.: 2.8 on C-COR / 2.5 on MC-2
 Parcel Size: 4,000sq.m.
 Maximum Area of Building: 10,600sq.m.

Target Residential Unit Count: 100
 Actual Building Height: 22m
 Actual Building Area: 12,000sq.m.

Height and F.A.R. has been increased based on contextual density & building height and to enhance connections between residents as well as the community.

PROJECT EVOLUTION

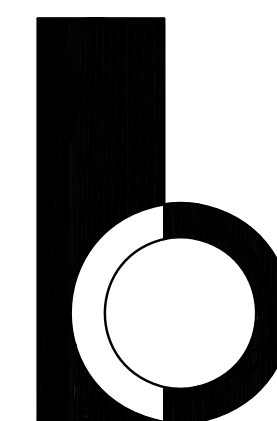

RAIC 690B - DIPLOMA PROJECT
 BART OTWINOWSKI
 AB-06006-CAL

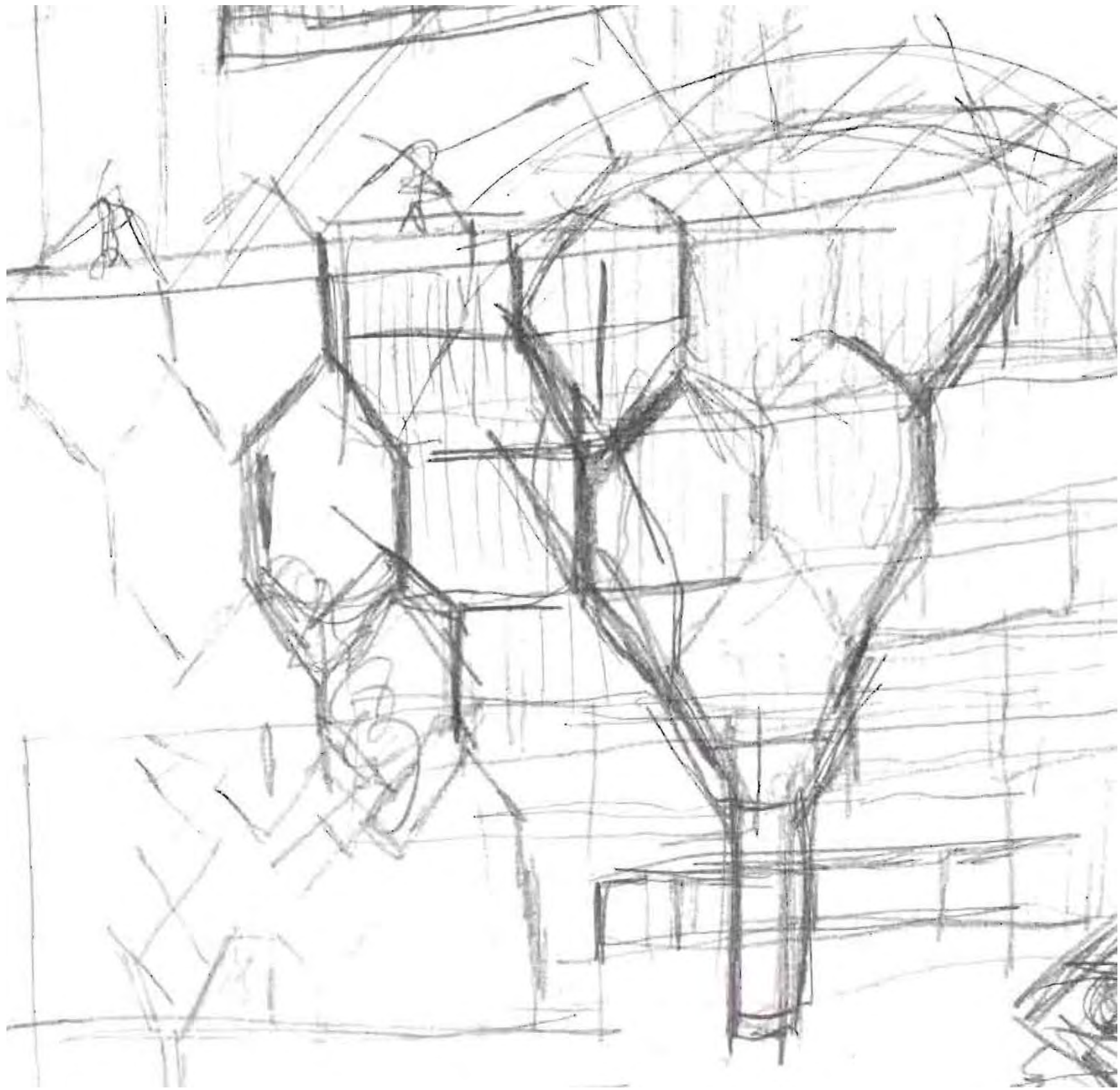
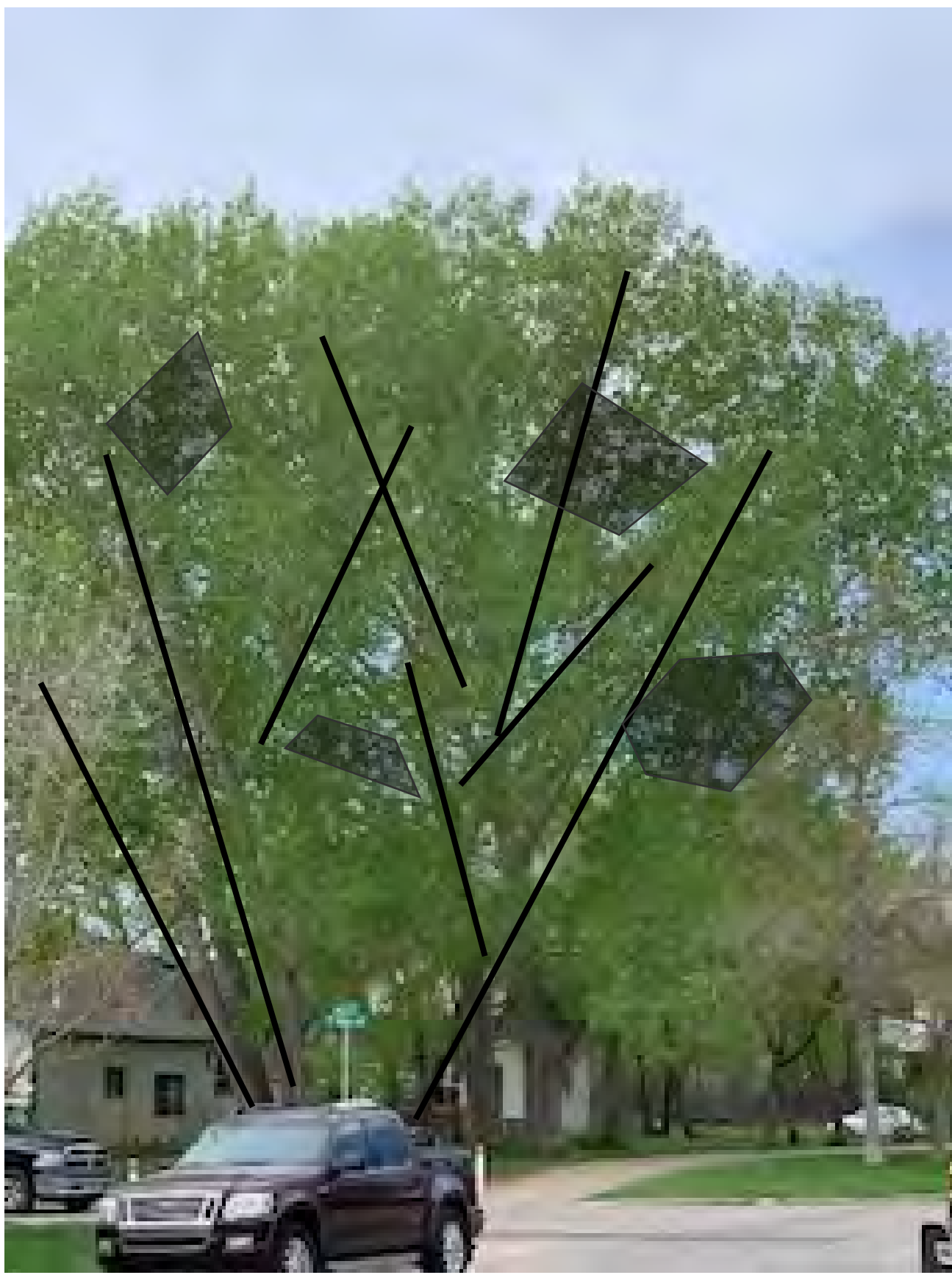

SCREEN DESIGN PROGRESSION

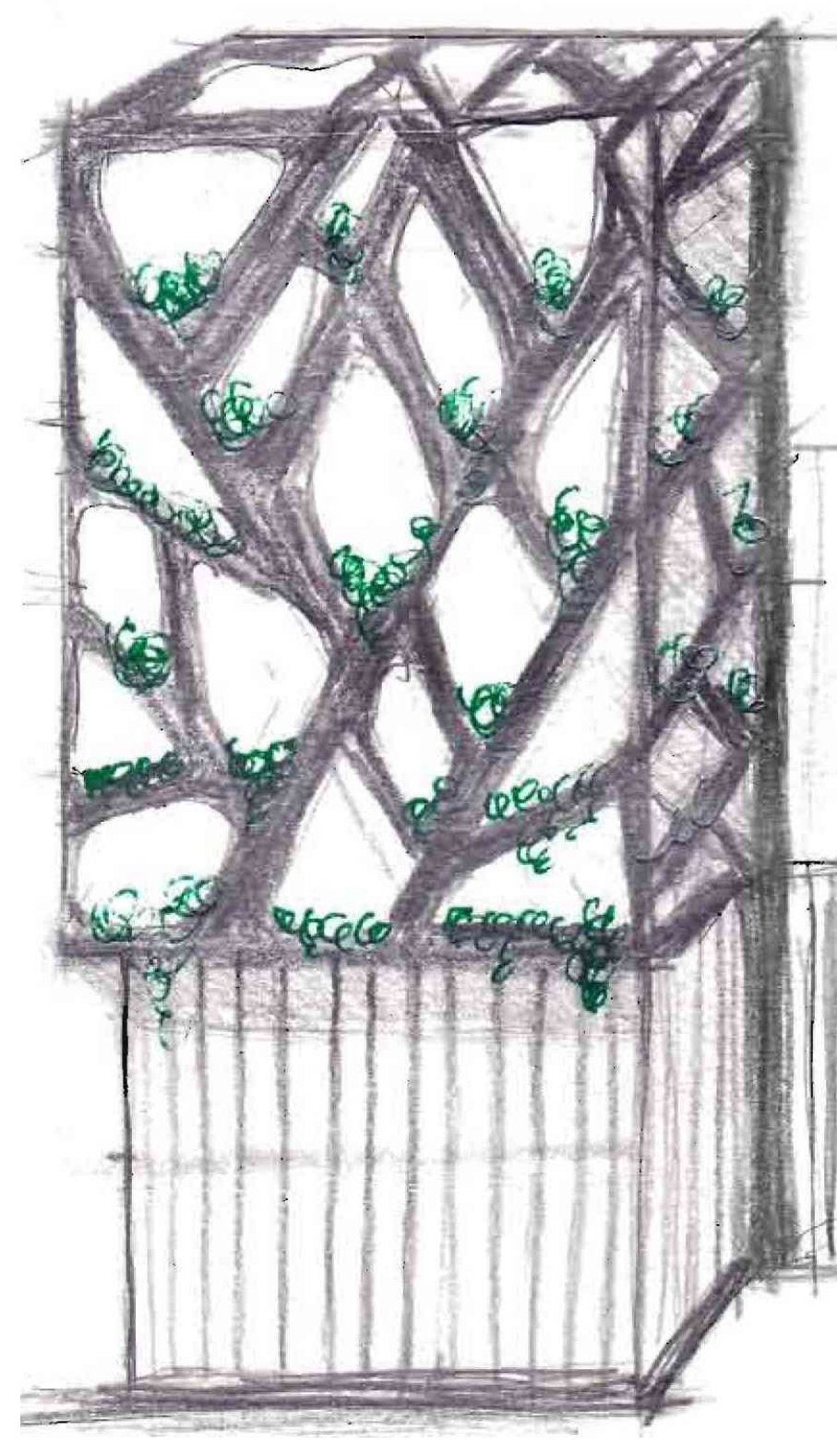

"LIGHT THROUGH CANOPY"

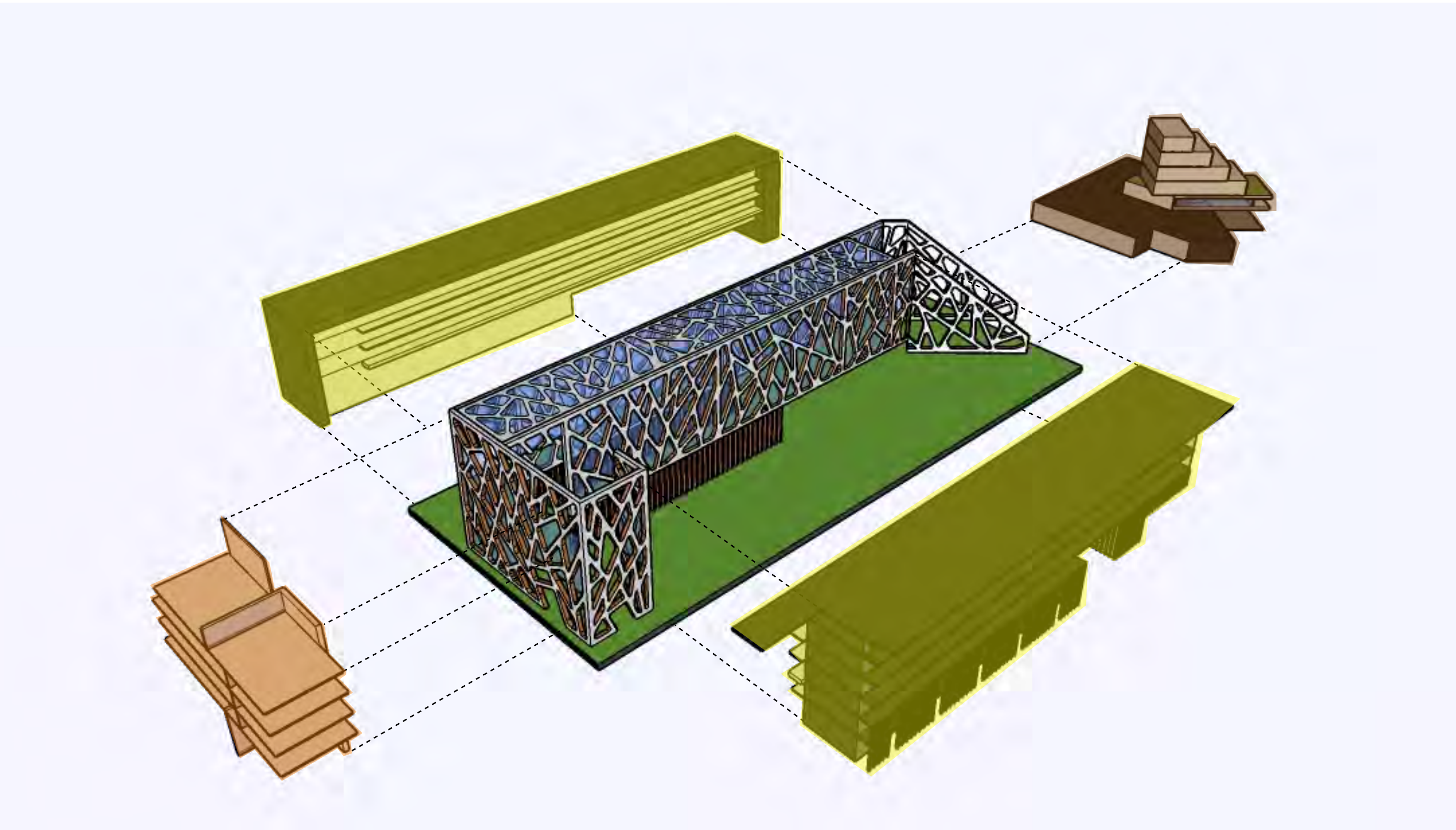

SCREEN/PROGRAM INTEGRATION

PROJECT EVOLUTION

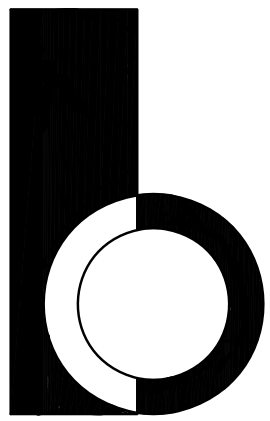

RAIC 690B - DIPLOMA PROJECT
BART OTWINOWSKI
AB-06006-CAL

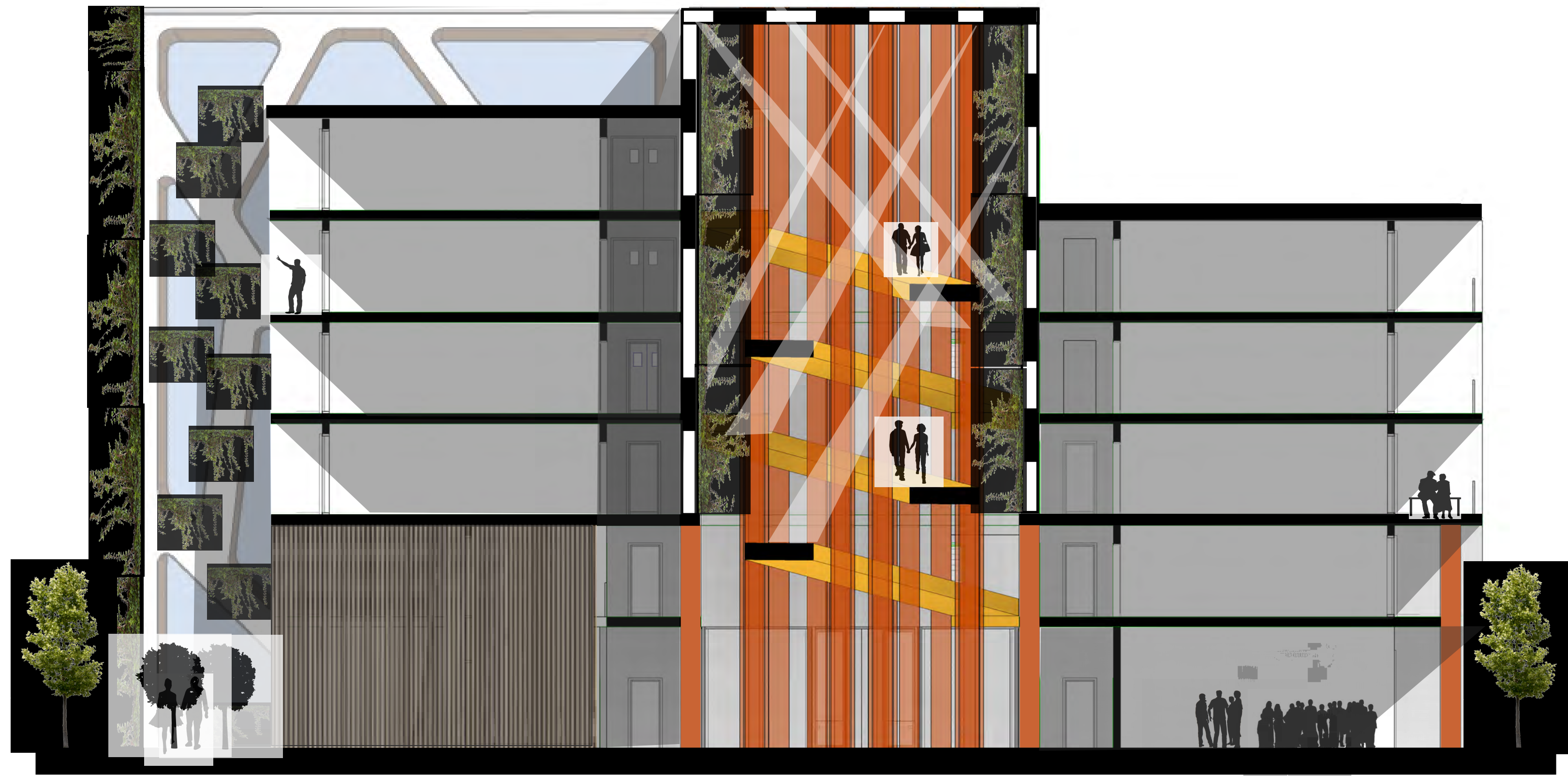

TRANSVERSE SECTION A - A

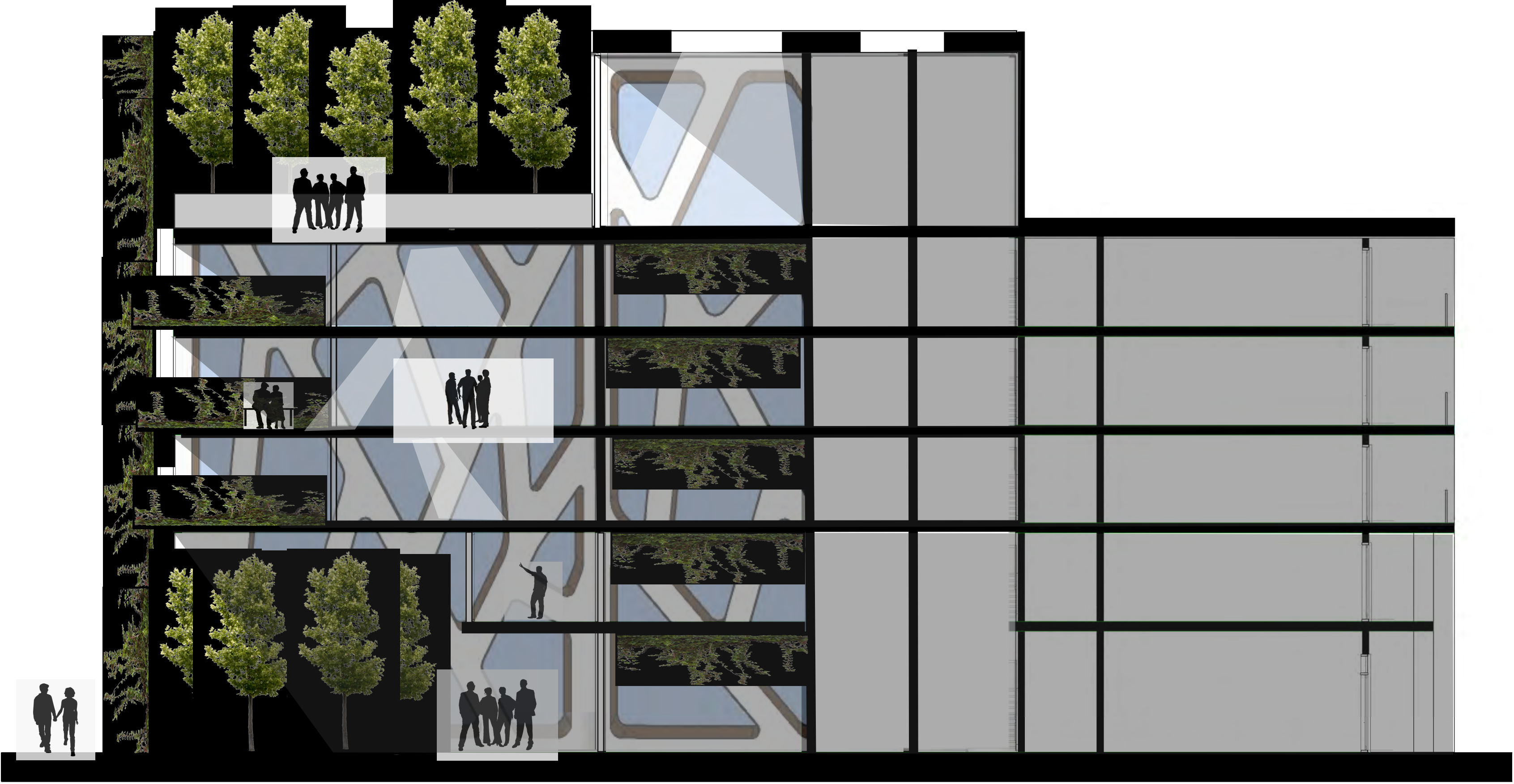

TRANSVERSE SECTION B - B

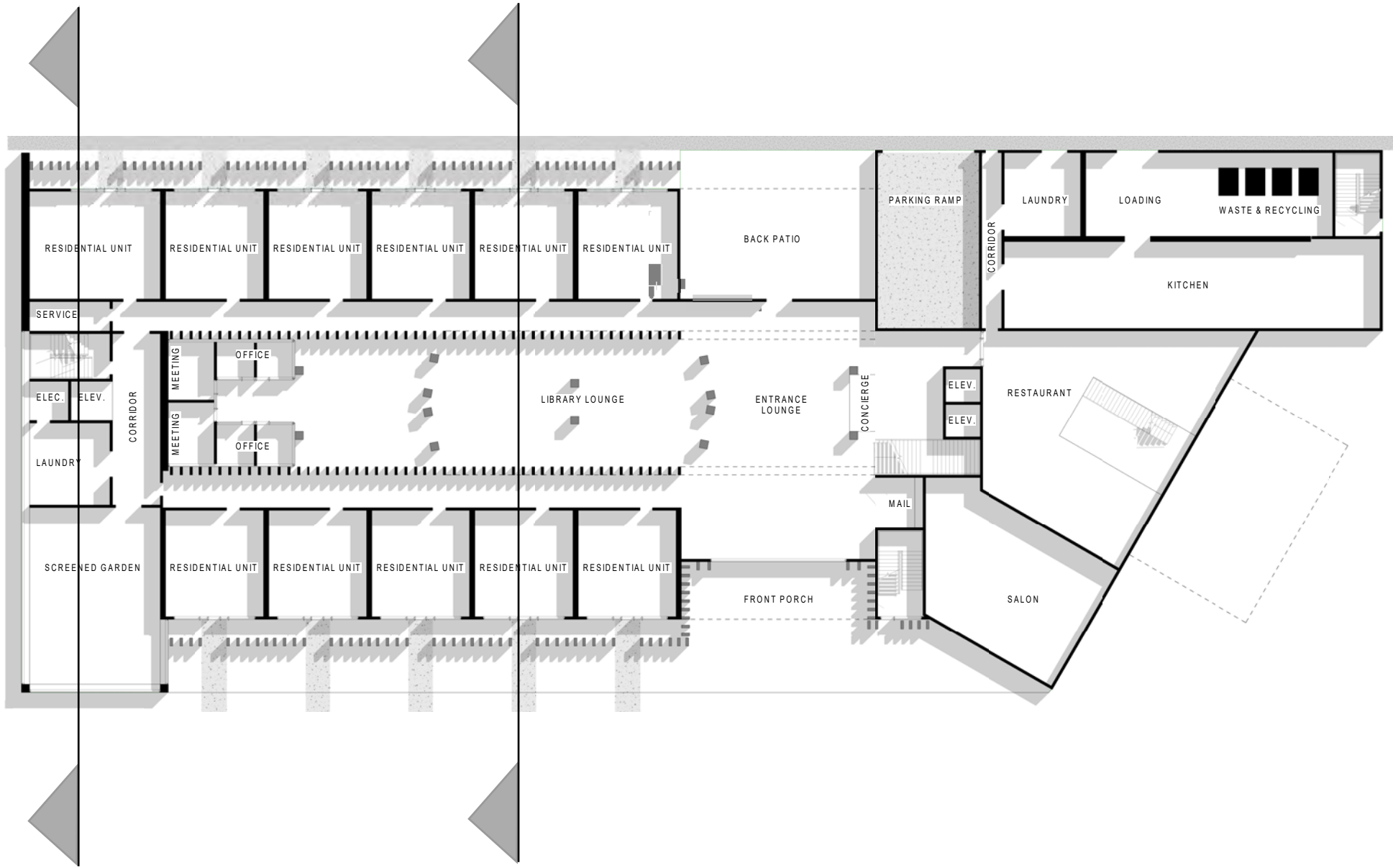

B – B A – A

KEY PLAN

BUILDNG SECTIONS

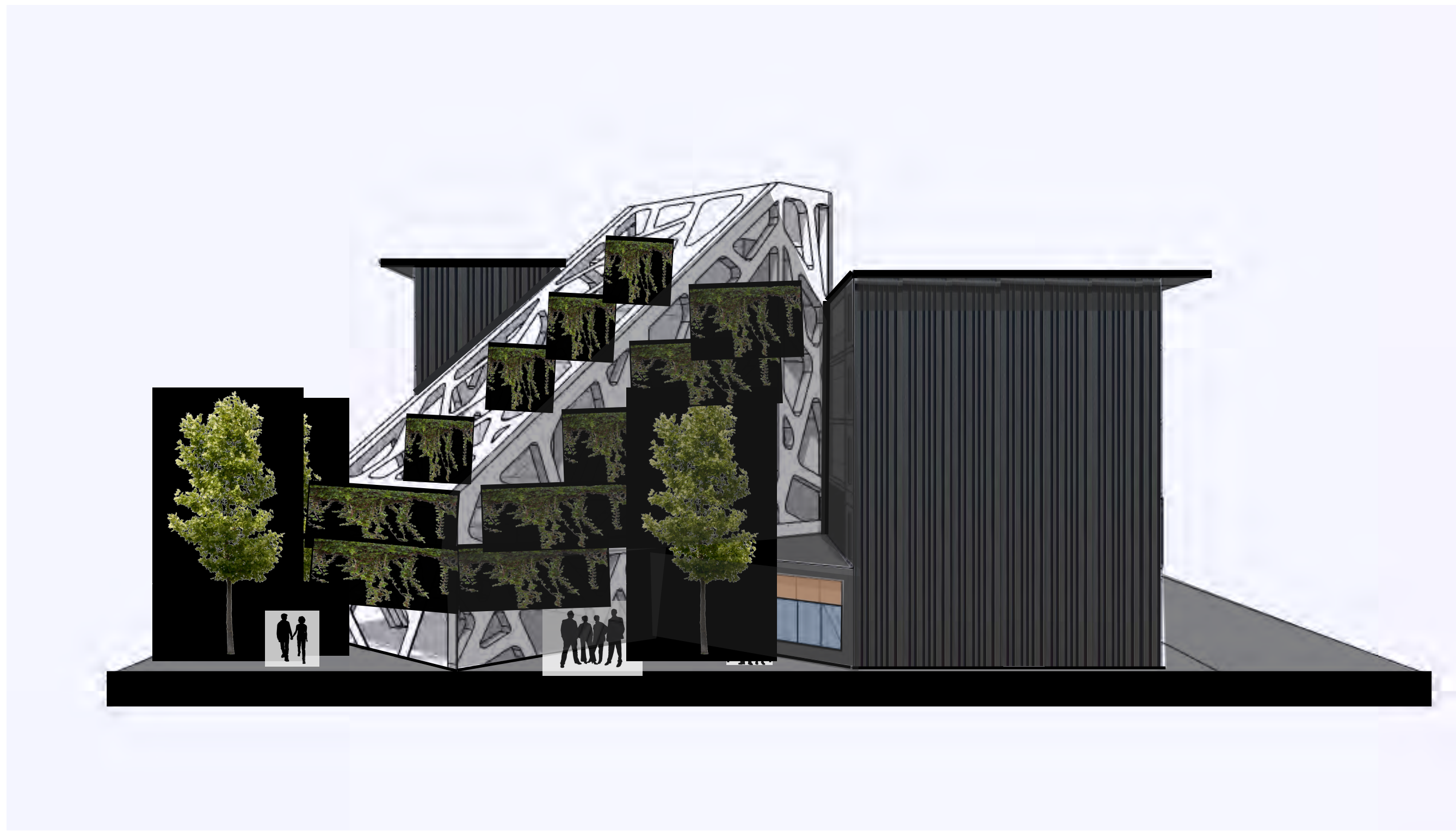

SOUTH ELEVATION - 1:200

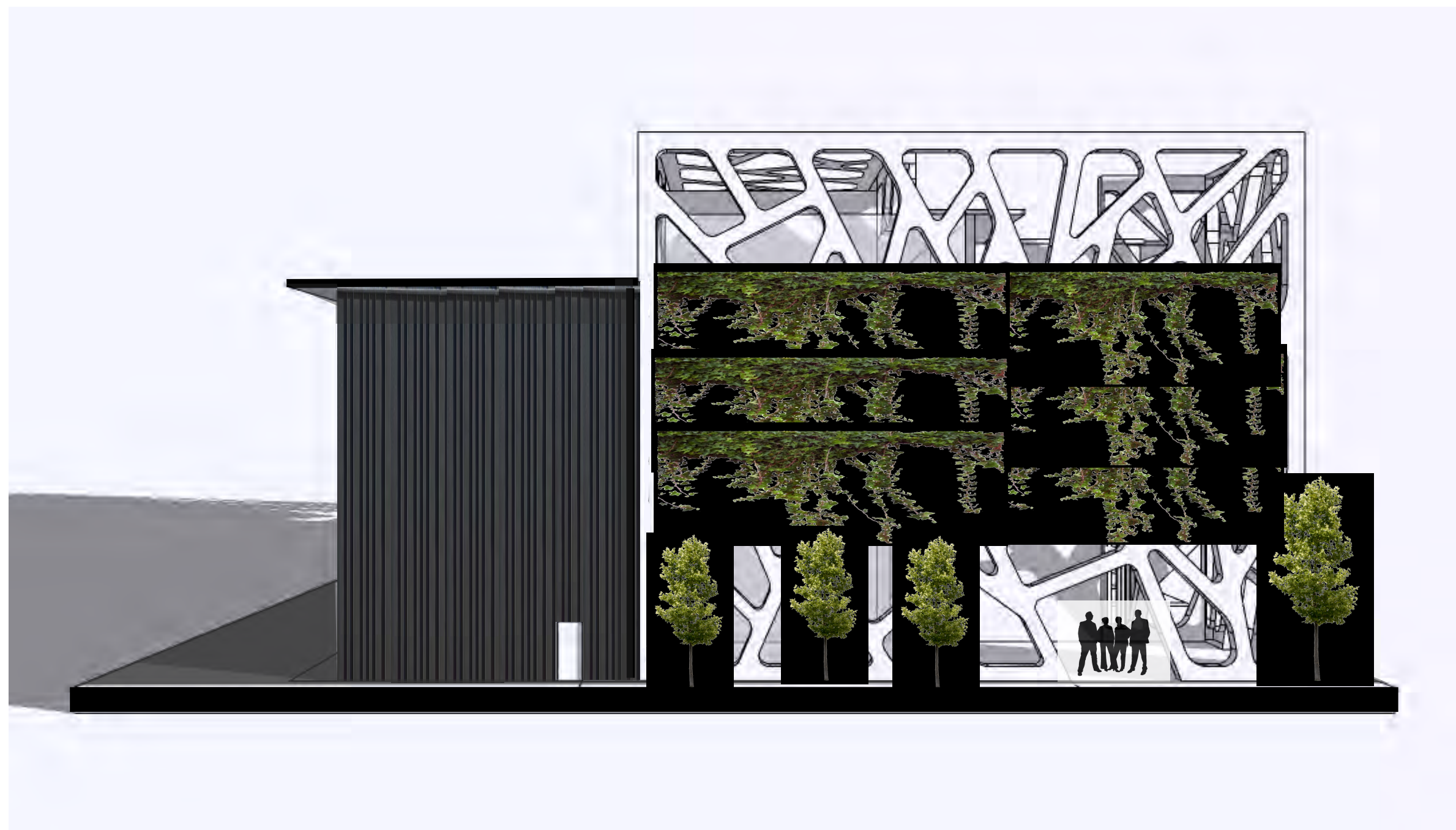

NORTH ELEVATION - 1:200

EXTERIOR MATERIALS

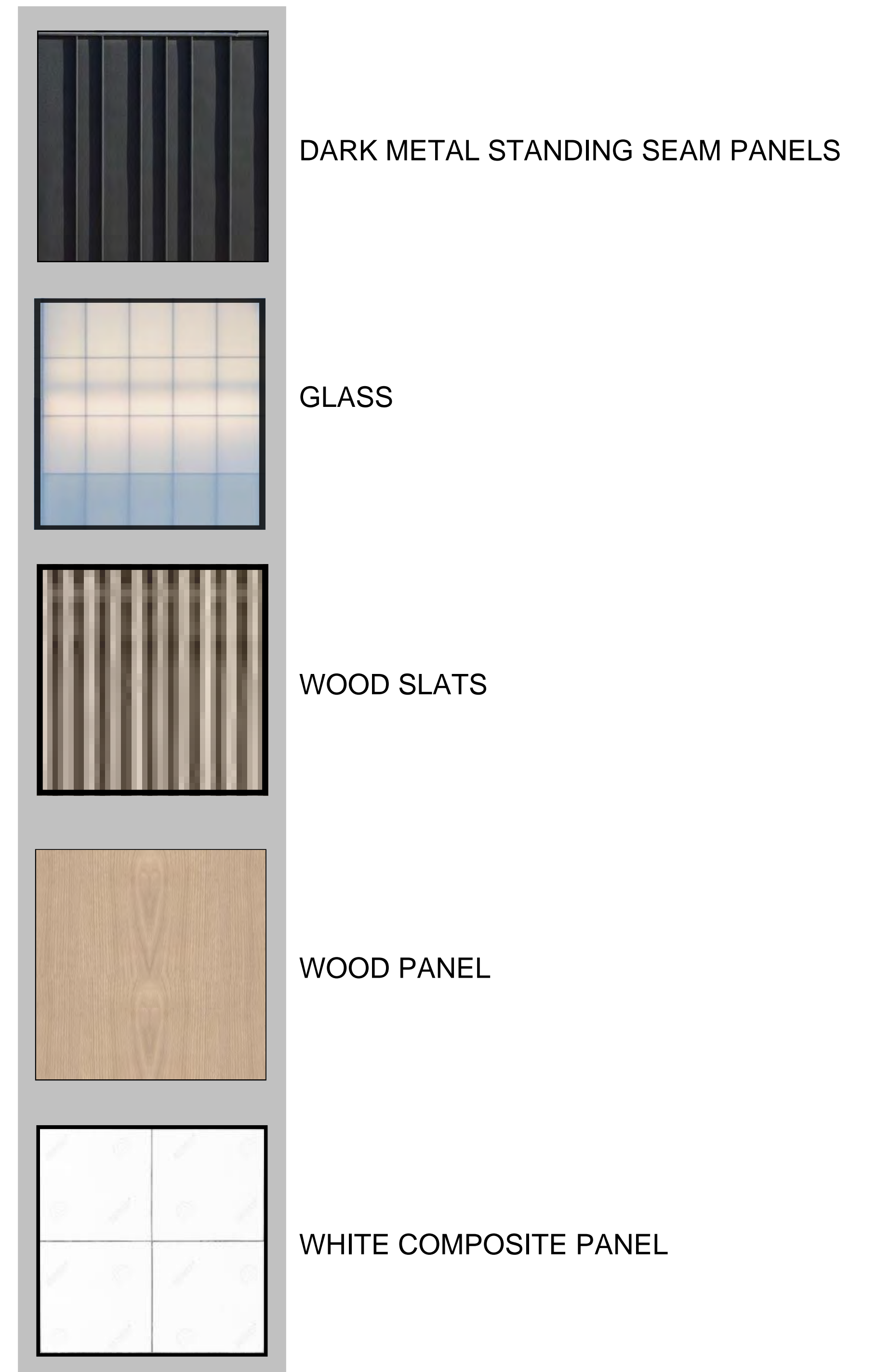

ELEVATIONS

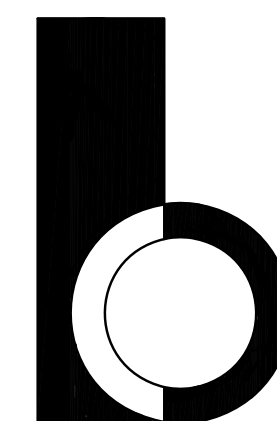

RAIC 690B - DIPLOMA PROJECT
BART OTWINOWSKI
AB-06006-CAL

EXTERIOR MATERIALS

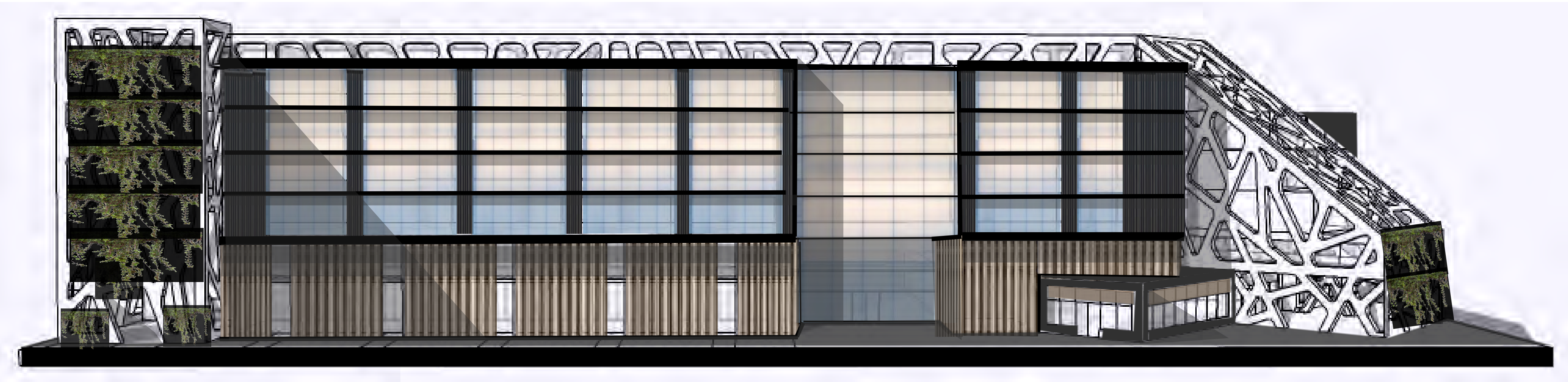

WEST ELEVATION - 1:200

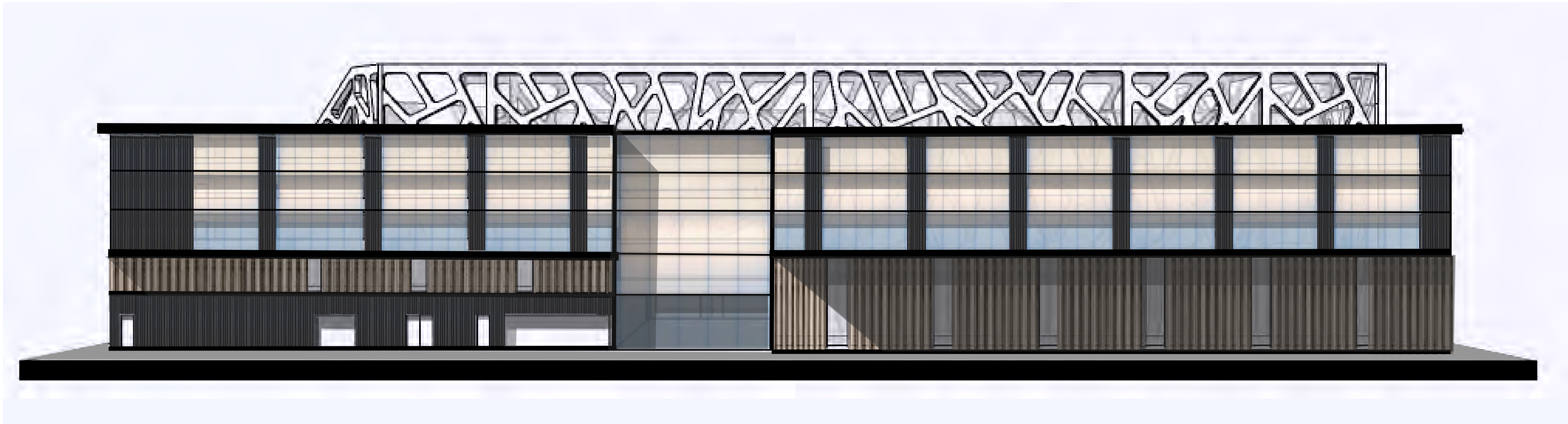

EAST ELEVATION - 1:200



DARK METAL STANDING SEAM PANELS



GLASS



WOOD SLATS



WOOD PANEL



WHITE COMPOSITE PANEL

ELEVATIONS



MAIN FLOOR PLAN - 1:200



PROGRAM INFORMATION

LEVEL 1:

- PUBLIC RESTAURANT
- PUBLIC SALON
- COMMERCIAL KITCHEN
- BACK OF HOUSE
- PARKING RAMP
- MAIL ROOM
- CONCIERGE DESK
- ADMINISTRATION
- ELEVATOR LOBBY
- RAMP TO LEVEL 3
- 3 ELEVATORS
- TWO EXIT STAIRS
- ELECTRICAL ROOM
- SERVICE ROOM
- FRONT PORCH
- BACK PATIO
- RESIDENT GATHERING
- LIBRARY LOUNGE
- RESIDENT LAUNDRY
- RESIDENT DINING C/W WITH STAIR TO RESTAURANT
- 11 RESIDENTIAL SUITES WITH PATIOS
- WEST SCREENED COURTYARD
- SOUTHWEST FACING TERRACE C/W PLANTING

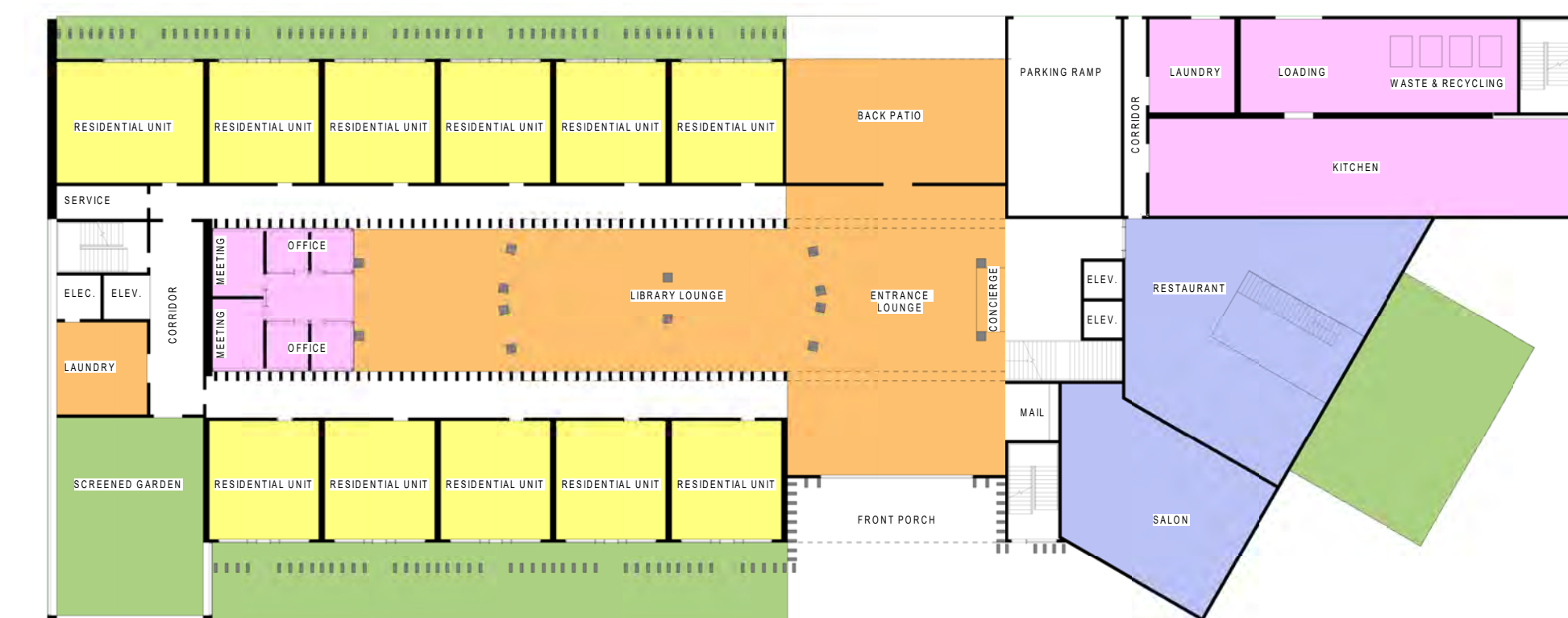

PROGRAM PLAN - 1:400

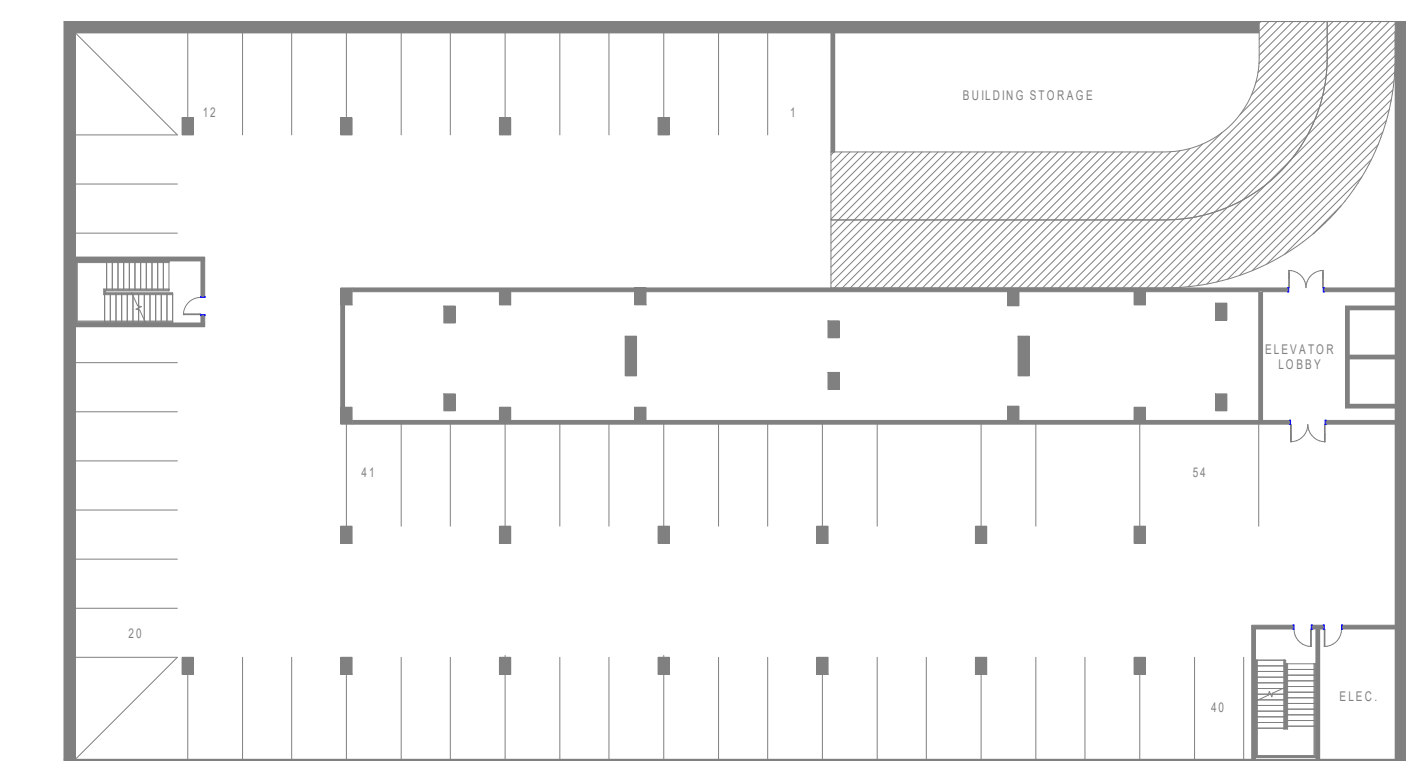

PARKING PLAN - 1:400

MAIN FLOOR PLAN

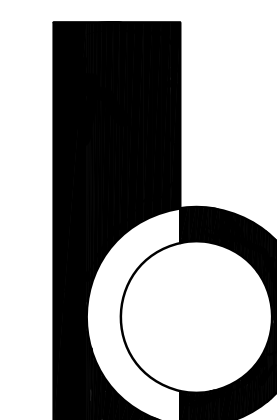

RAIC 690B - DIPLOMA PROJECT
BART OTWINOWSKI
AB-06006-CAL

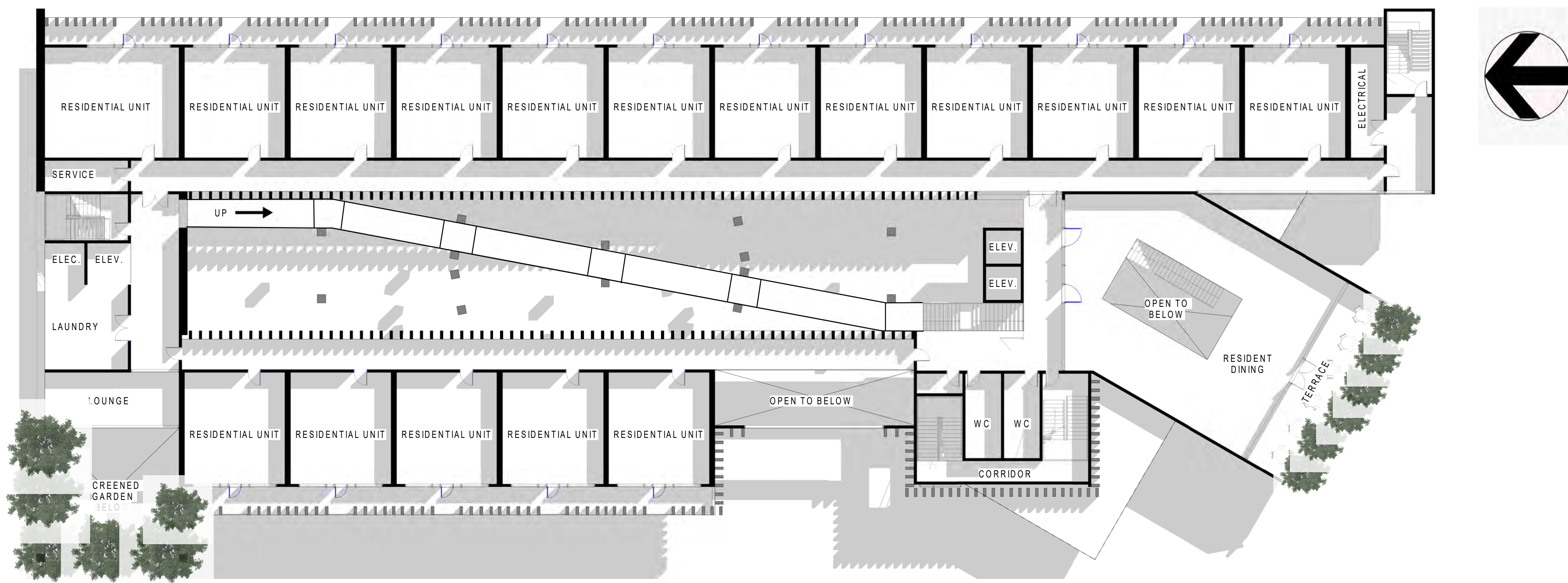

LEVEL 2 PLAN – 1:200

- PROGRAM INFORMATION
- LEVEL 2:
- 17 RESIDENTIAL SUITES WITH BALCONIES
 - VIEW TO WEST SCREENED COURTYARD BELOW
 - SOUTHWEST FACING TERRACE C/W PLANTING
 - RESIDENT GATHERING
 - RESIDENT LAUNDRY
 - RESIDENT DINING C/W WITH STAIR TO RESTAURANT
 - ELEVATOR LOBBY
 - RAMP TO LEVEL 3
 - 3 ELEVATORS
 - TWO EXIT STAIRS
 - ELECTRICAL ROOM
 - SERVICE ROOM

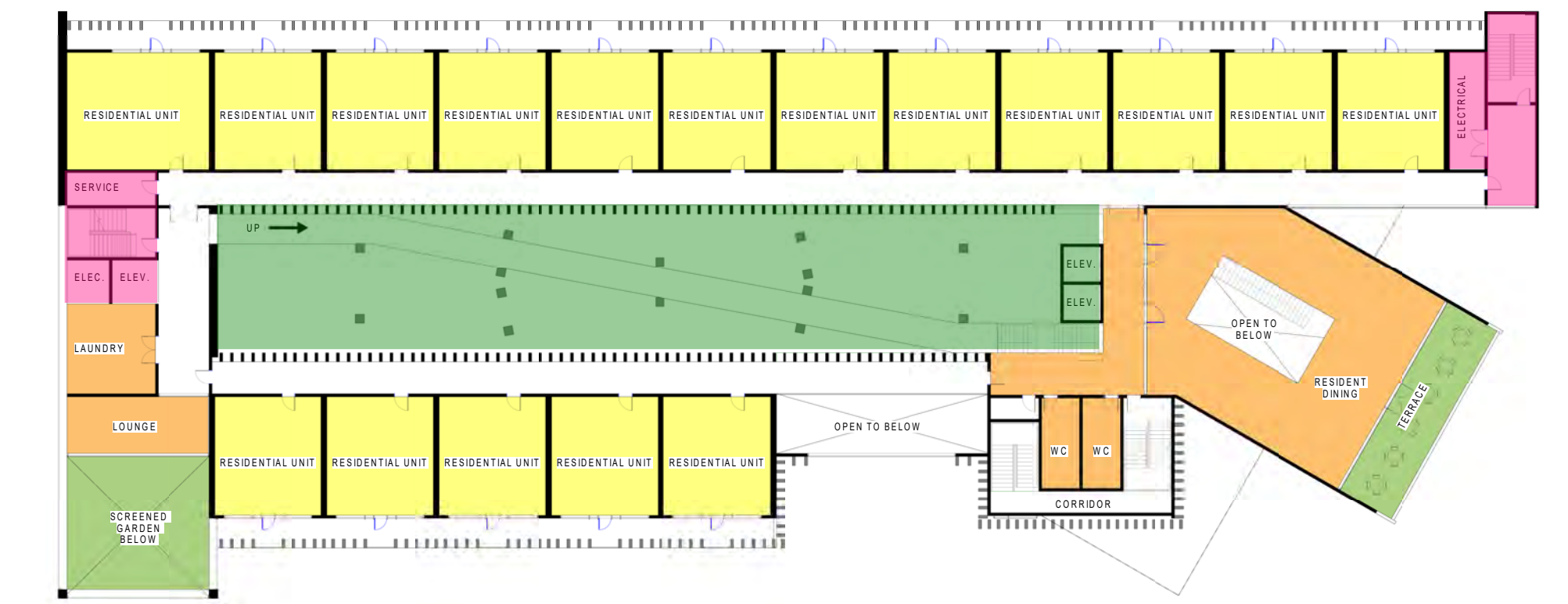

PROGRAM PLAN – 1:400

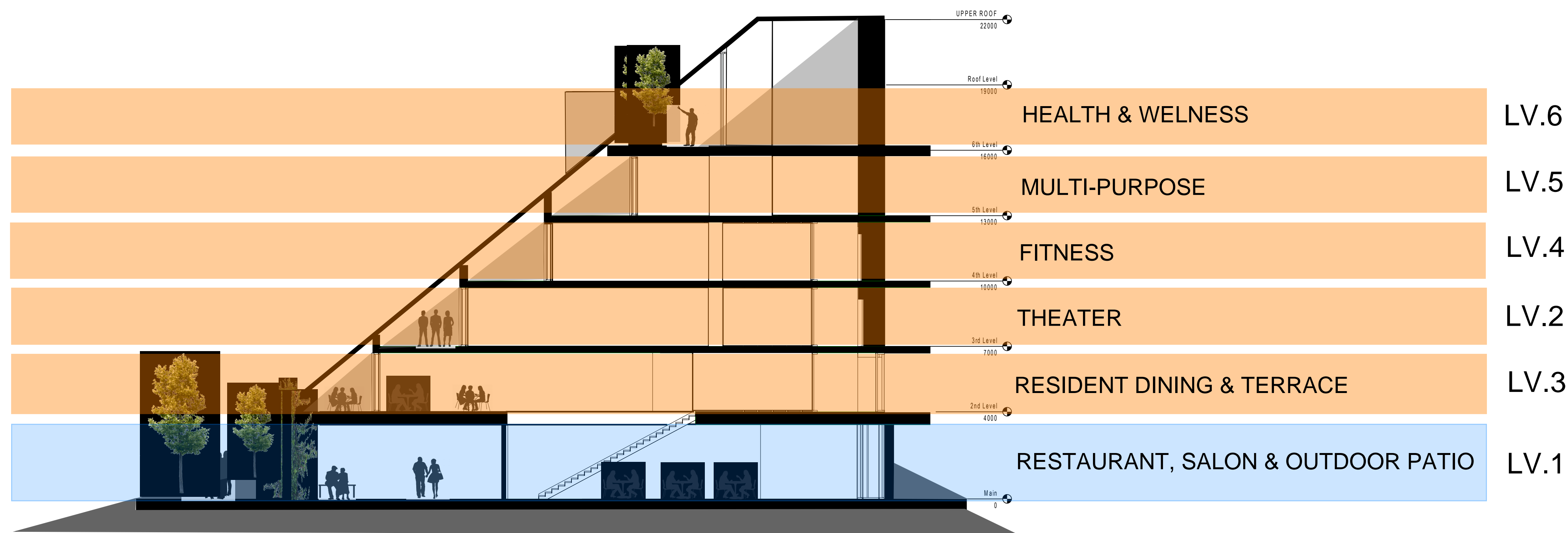

SEMI PUBLIC SPACE ORGANIZATION

PUBLIC AREAS AND SPACES CONNECT TO SEMI-PUBLIC SPACES VERTICALLY PROVIDING OPPORTUNITIES FOR INTERACTION AND EXCHANGE BETWEEN THE RESIDENTS AS WELL AS THE COMMUNITY. SPACES ARE PROGRAMMED TO GRADUALLY INCREASE THE PRIVACY REQUIRED FOR EACH ACTIVITY.

LEVEL 2 FLOOR PLAN & PROGRAM SEMI-PUBLIC SPACE ORGANIZATION

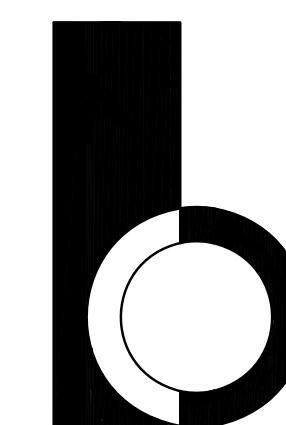

RAIC 690B - DIPLOMA PROJECT
BART OTWINOWSKI
AB-06006-CAL

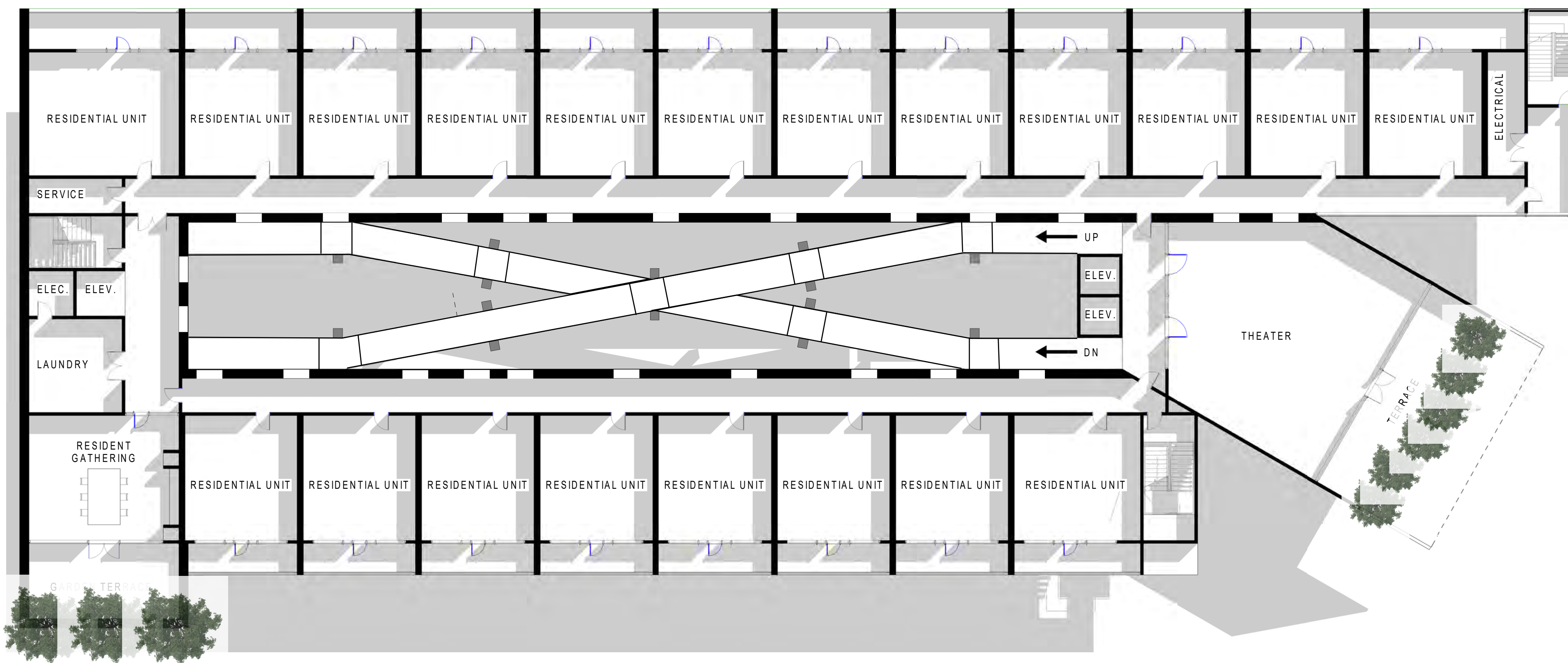

LEVEL 3 PLAN - 1:200



LEVEL 4 PLAN - 1:200

PROGRAM INFORMATION

LEVEL 3:

- 20 RESIDENTIAL SUITES WITH BALCONIES
- SCREENED WEST TERRACE C/W PLANTING
- SOUTHWEST FACING TERRACE C/W PLANTING
- RESIDENT GATHERING & KITCHEN
- RESIDENT LAUNDRY
- THEATER
- RAMP TO LEVEL 2 AND LEVEL 4
- 3 ELEVATORS
- THREE EXIT STAIRS
- ELECTRICAL ROOM
- SERVICE ROOM
- ELEVATOR LOBBY

LEVEL 4:

- 20 RESIDENTIAL SUITES WITH BALCONIES
- SCREENED WEST TERRACE C/W PLANTING
- SOUTHWEST FACING TERRACE C/W PLANTING
- RESIDENT GATHERING & KITCHEN
- RESIDENT LAUNDRY
- FITNESS AREA
- RAMP TO LEVEL 5 AND LEVEL 3
- 3 ELEVATORS
- THREE EXIT STAIRS
- ELECTRICAL ROOM
- SERVICE ROOM
- ELEVATOR LOBBY

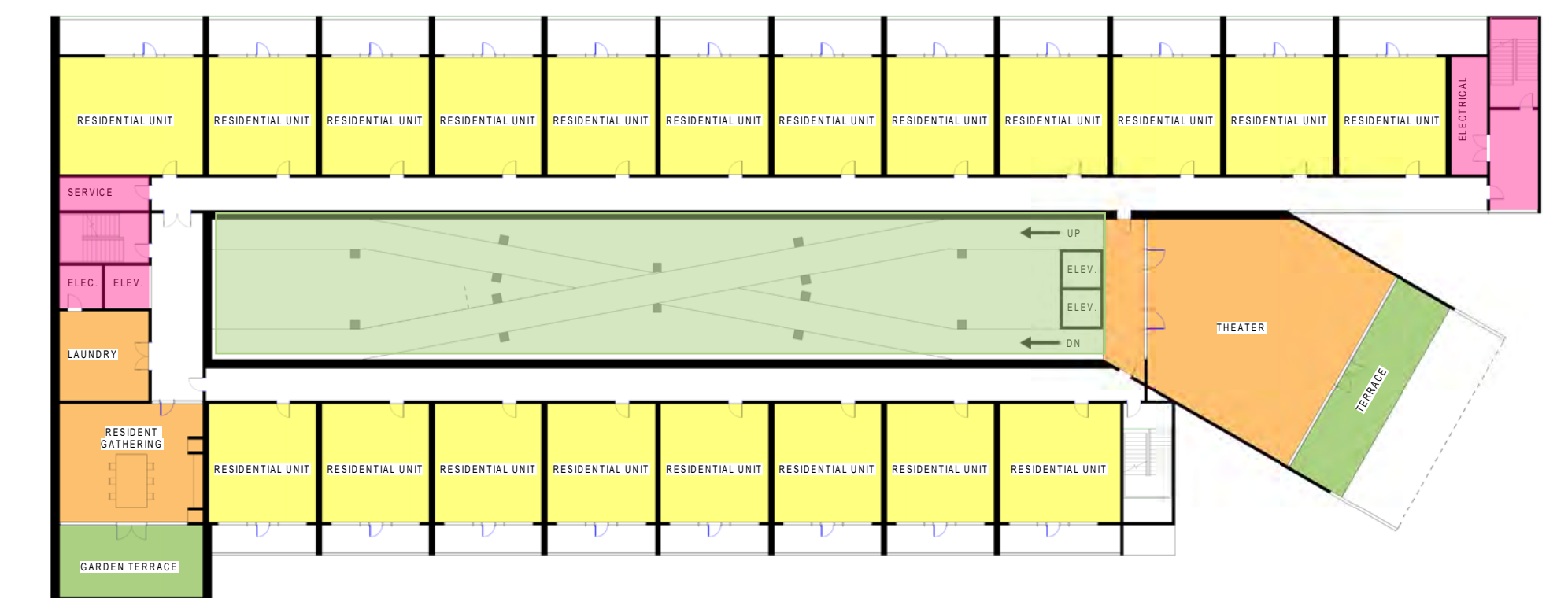

LEVEL 3 PROGRAM PLAN - 1:400

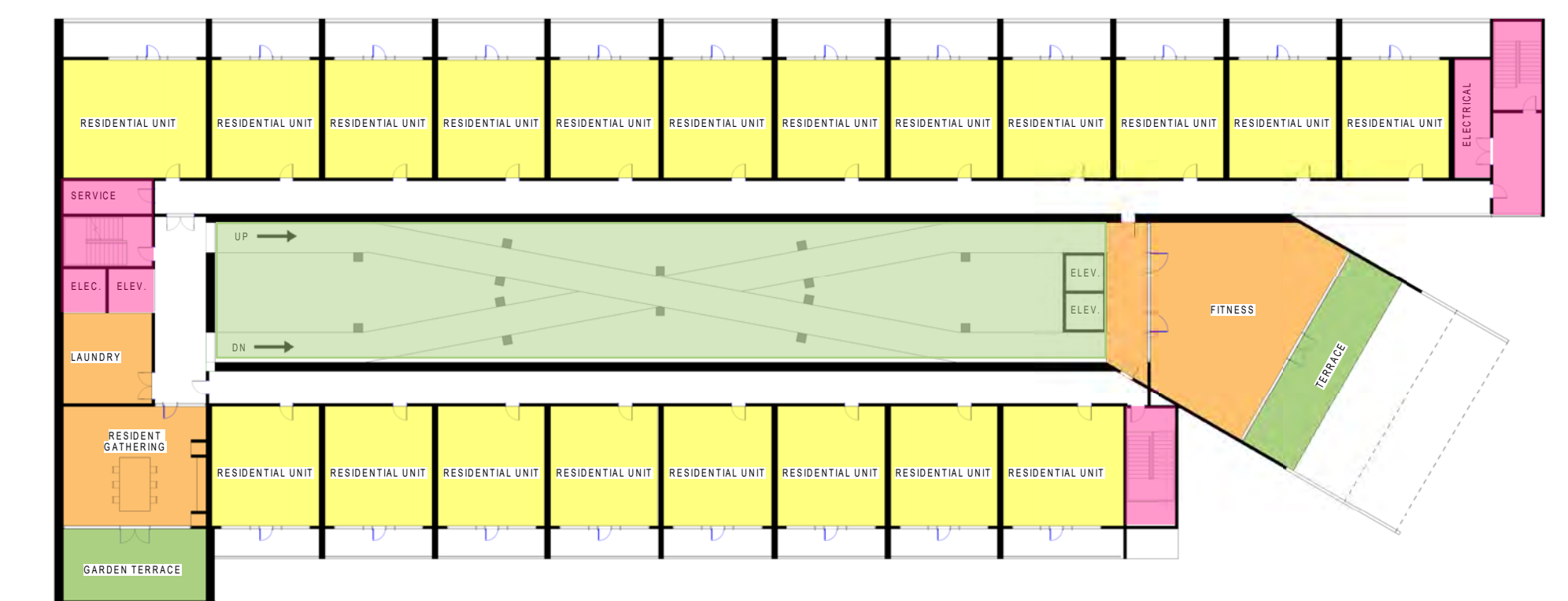

LEVEL 4 PROGRAM PLAN - 1:400

LEVEL 3 & 4 - FLOOR PLANS & PROGRAM

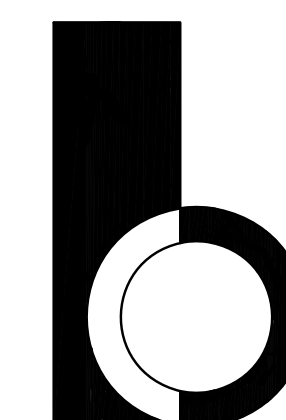

RAIC 690B - DIPLOMA PROJECT
BART OTWINOWSKI
AB-06006-CAL

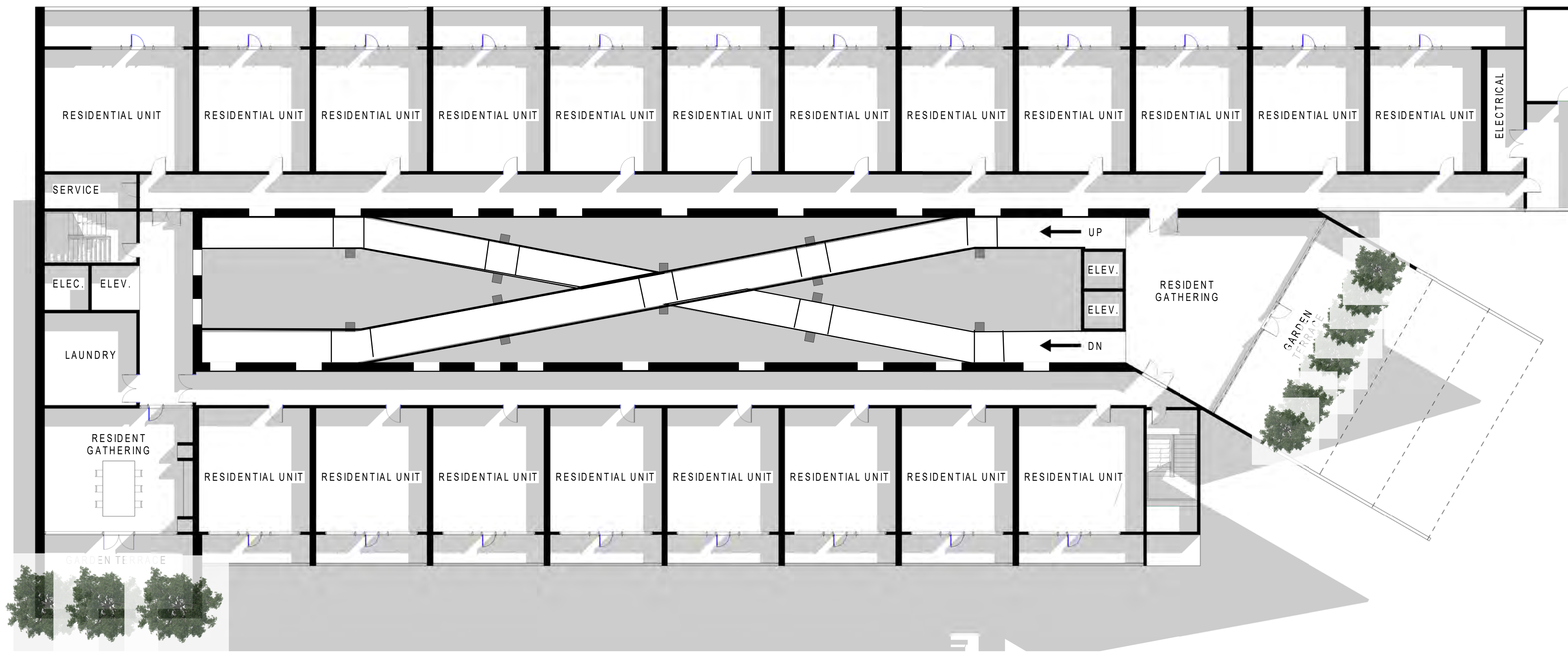

LEVEL 5 PLAN - 1:200

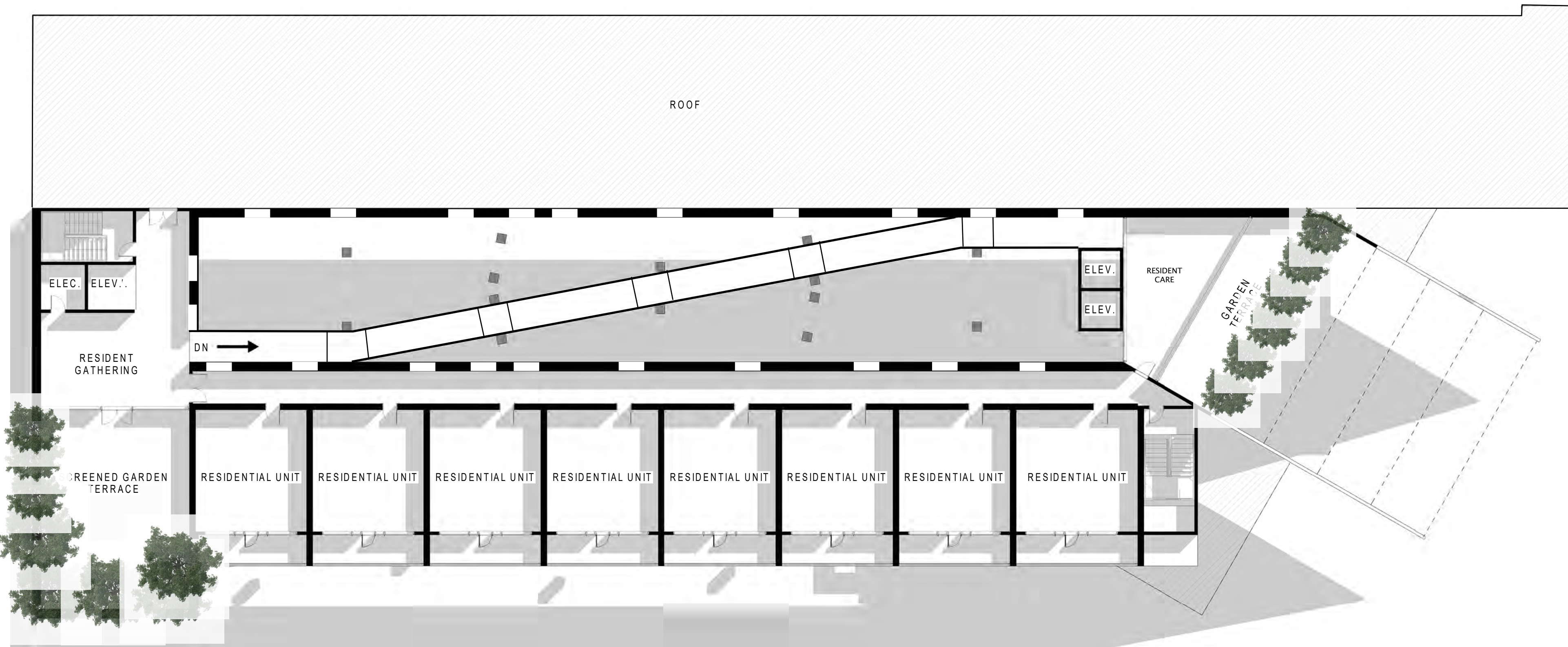

LEVEL 6 PLAN - 1:200

PROGRAM INFORMATION

LEVEL 5:

- 20 RESIDENTIAL SUITES WITH BALCONIES
- SCREENED WEST TERRACE C/W PLANTING
- SOUTHWEST FACING TERRACE C/W PLANTING
- RESIDENT GATHERING & KITCHEN
- RESIDENT LAUNDRY
- ELEVATOR LOBBY LOUNGE & MULTI PURPOSE SPACE
- RAMP TO LEVEL 6 AND LEVEL 4
- 3 ELEVATORS
- THREE EXIT STAIRS
- ELECTRICAL ROOM
- SERVICE ROOM

LEVEL 6:

- 8 RESIDENTIAL SUITES WITH BALCONIES
- SCREENED WEST TERRACE C/W PLANTING
- SOUTHWEST FACING TERRACE C/W PLANTING
- RESIDENT CARE AREA
- ELEVATOR LOBBY LOUNGE
- RAMP TO LEVEL 5
- 3 ELEVATORS
- TWO EXIT STAIRS
- ELECTRICAL ROOM

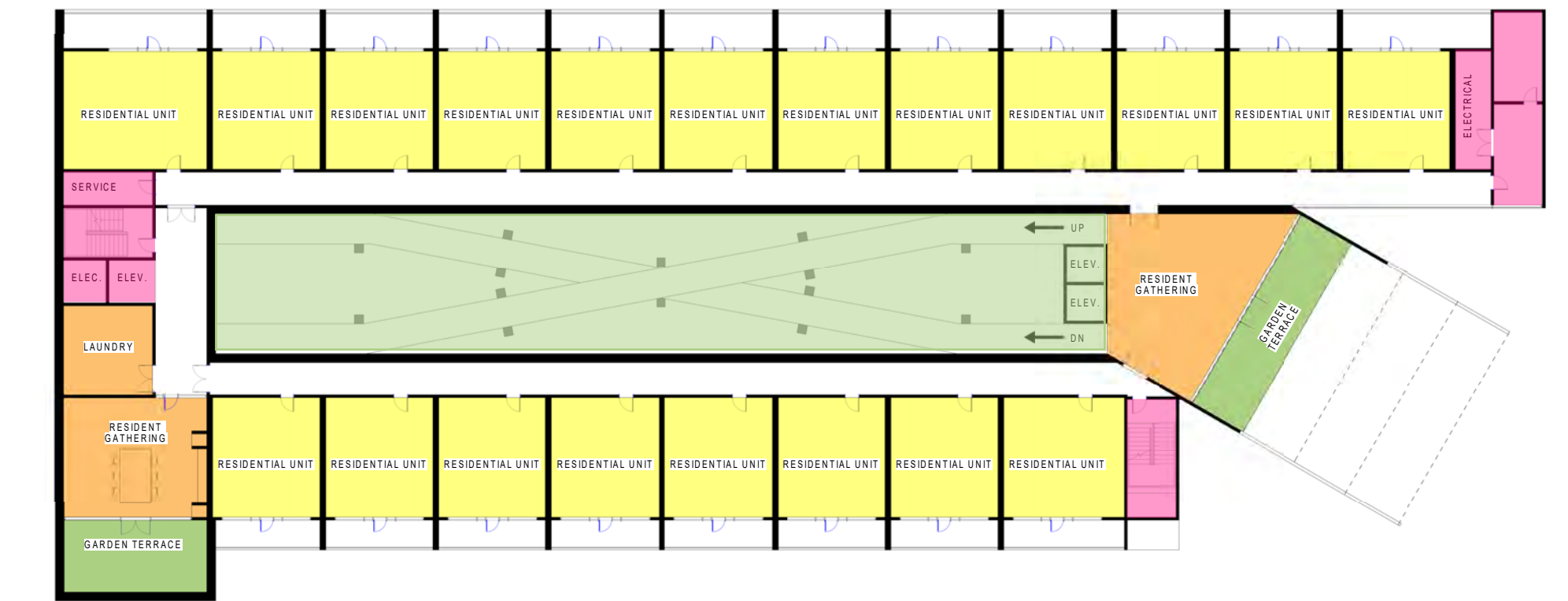

LEVEL 5 PROGRAM PLAN - 1:400

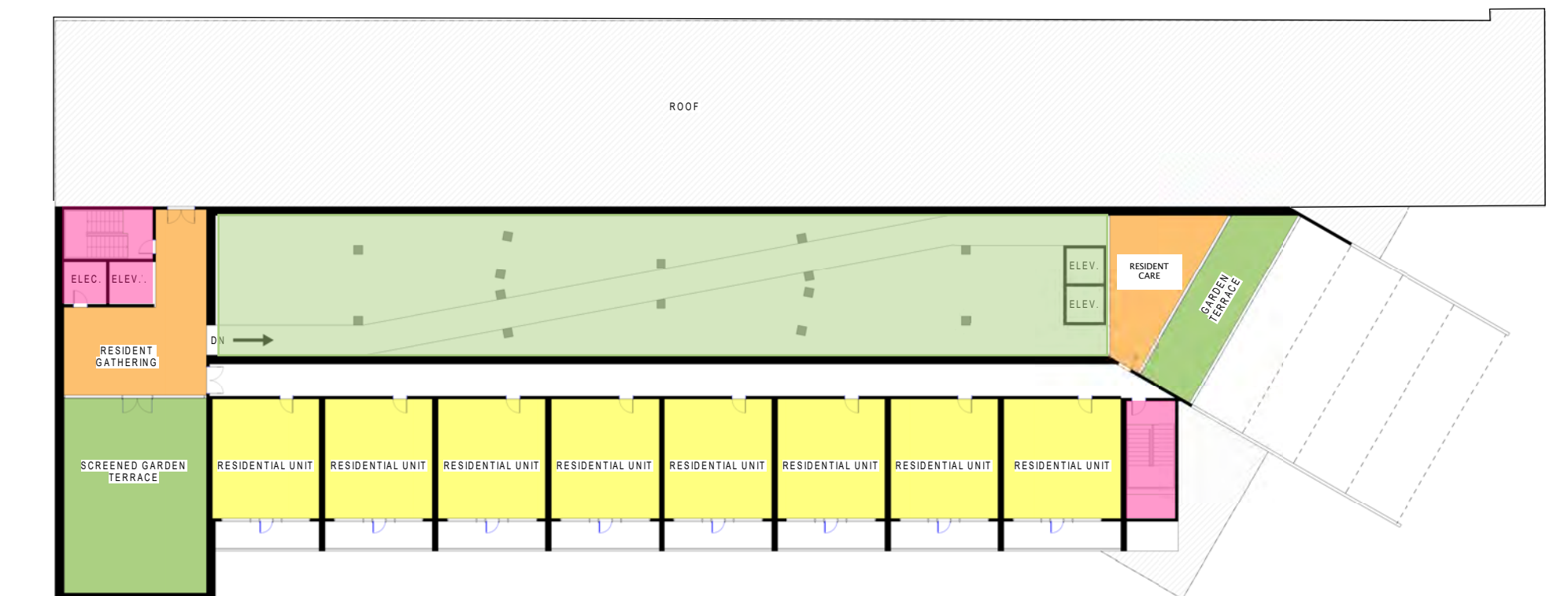

LEVEL 6 PROGRAM PLAN - 1:400

LEVEL 5 & 6 - FLOOR PLANS & PROGRAM

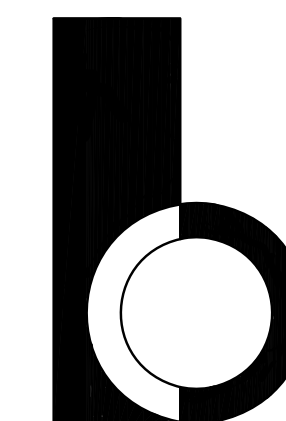

RAIC 690B - DIPLOMA PROJECT
BART OTWINOWSKI
AB-06006-CAL

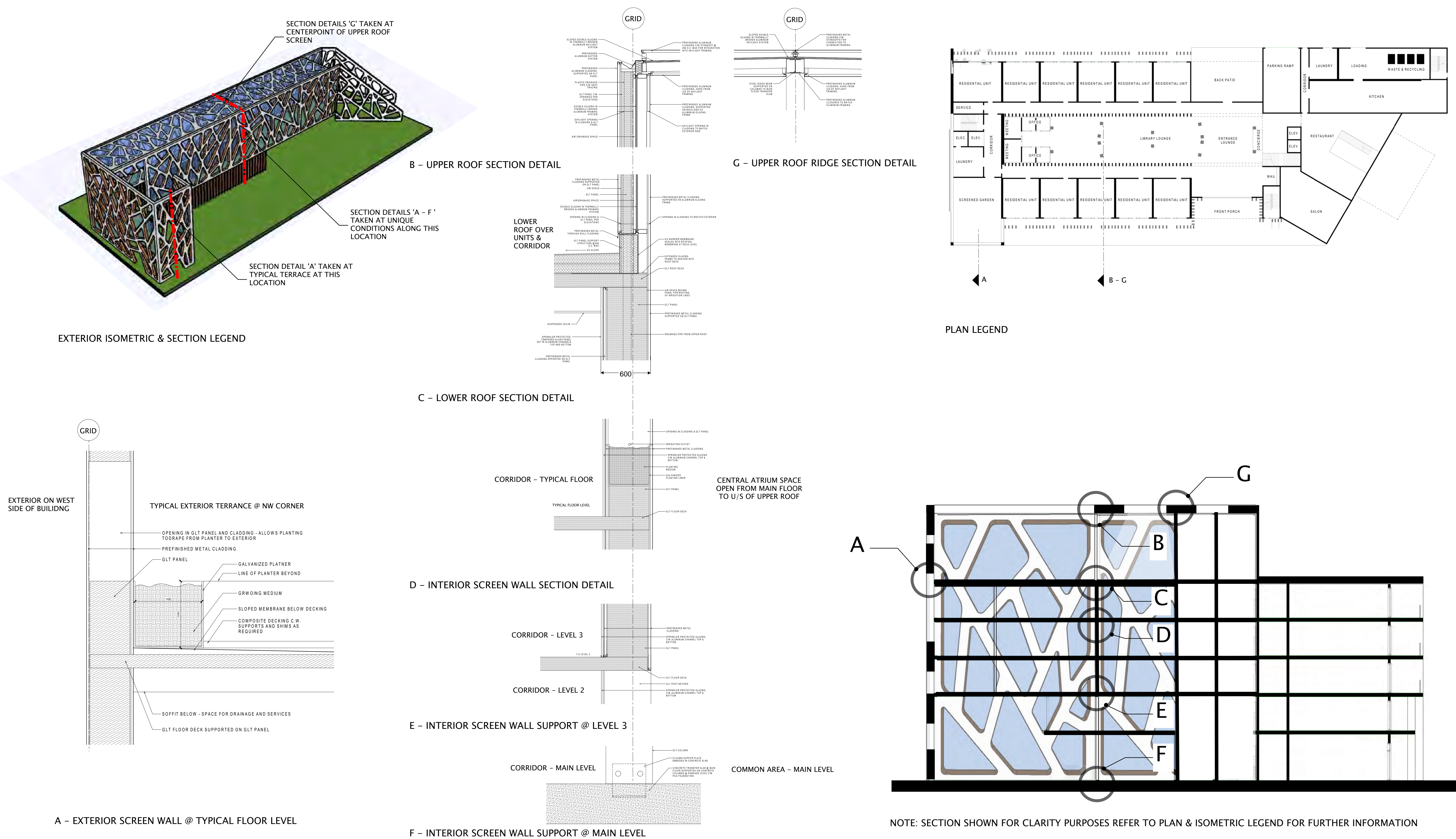

SCREEN SECTION DETAILS